

Declaration of Political Donations and Electoral Expenditure for a Candidate (EF.678)



The information submitted on this form is collected under the *Election Funding and Disclosures Act 1981* and will be made publicly available.

This declaration must be completed and signed by the candidate or their official agent (if the candidate has a registered official agent). This declaration must be lodged with the Election Funding Authority between **1 January 2009 and 25 February 2009**.

Refer to the *Election Funding Guide for Candidates, Groups and Official Agents* when completing this form.

Candidate First Name: Candidate Middle Name: Candidate Surname:

Name of Council area and ward OR State Electoral District contested by the candidate at the election:

Name of registered political party the candidate was endorsed by at the election (if applicable):

Date of election contested by the candidate:

This declaration covers the following disclosure period (go to page 6 for the commencement date of the period):

Period commences: Period ends:

Declaration (tick only one of the following boxes)

I, LUKE SIKORA, being the above named candidate OR the above named candidate's official agent state that:

- No political donations other than the donations specified in the declaration were received by the candidate and no electoral expenditure other than the expenditure specified was incurred by the candidate during the disclosure period.
- OR
- No political donations were received and no electoral expenditure was incurred during the disclosure period.

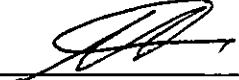
Signature of candidate or official agent:  Date: 20/2/09

Certificate of a Registered Company Auditor (to be completed by the auditor) (refer to page 6 for details)

I, Wesley Lloyd Stewart, being a registered company auditor state:

- I was given full and free access at all reasonable times to all accounts and documents of the agent responsible for lodging the declaration and of the candidate relating directly or indirectly to any matter required to be disclosed under Part 6 of the *Election Funding and Disclosures Act 1981*, and
- I duly examined such of those accounts and documents as I considered material for the purposes of giving this certificate, and
- I received all information and explanations that I asked for with respect to any matter required to be set out in the declaration, subject to the qualifications (if any) specified in this certificate, and
- I have no reason to think that any statement in the declaration is not correct.

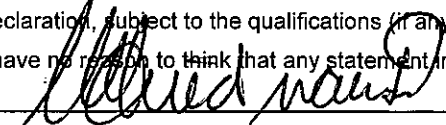
Signature:  Registration No: 1731 Date: 24.2.2009

Office Use Only	File No:	Document No.:
	Received by:	000304

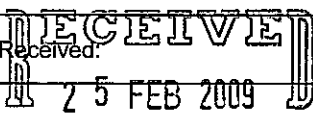

BY:

PART C: 'Small' Political Donations

Were any 'small political donations' made to or for the benefit of the candidate during the disclosure period? Yes / No

'Small' political donations are donations that are less than \$1,000 each or multiple donations from the same source in one financial year that total less than \$1,000.

Political donations include:

- Donations of money,
- Donations of a gift or service at no charge or at a charge less than the value of the gift or service, and
- The sale of a ticket or other item for a fundraising event or function.

If yes, write the total number of 'small' political donations and the total value of those donations received during the disclosure period in the table below:

Number of donations received	9	Total value	\$ 1635-00
------------------------------	---	-------------	------------

PART D: Fundraising ventures and functions

Were any fundraising ventures or functions held by or on behalf of the candidate during the disclosure period? Yes / No

If yes, for each fundraising venture or function held by or for the benefit of the candidate write the date or period in which each fundraiser was held, the name and a brief description of each fundraiser, the net or gross proceeds from each fundraiser and an indication as to whether the amount is the net (N) or gross (G) proceeds.

Date of fundraiser	Name and description of fundraiser	Net (N) or Gross (G)	Proceeds \$
24/07/08	SHOALHAVEN YOUNG LIBERAL HOSTED		
	CLR WARD "FOUR YEARS ON COUNCIL"	G	1530

If more space is required please attach an additional list in the same format.

PART E: Reportable Loans

Were any reportable loans made to or for the benefit of the candidate during the disclosure period? Yes / No

Reportable loans are loans that would otherwise be a reportable political donation if they were not a loan. Reportable loans do not include loans from financial institutions.

If yes, for each reportable loan (i.e. loans of \$1,000 or more) write the name of the lender and the amount of the loan

Name of lender	Amount of loan \$
N/A	

If more space is required please attach an additional list in the same format.

PART F: Electoral Expenditure - Advertising

Did the candidate incur any electoral expenditure with respect to advertising during the disclosure period (including radio, television, the internet, cinemas and newspapers)? Yes / No

If yes, write the date each expense was incurred, the name of the supplier, a description of the product or service provided and the amount of the expense inclusive of GST. Attach to this declaration copies of the invoices or receipts for each expense.

Date expense was incurred	Name of supplier	Product or service provided	Amount \$ (inc GST)
7/8/08	KANGAROO VALLEY VOICE	NEWSPAPER	90.00
26/8/08	STH CST and TABLELANDS BROADCASTING PTY LTD	RADIO	1372.80
28/8/08	KANGAROO VALLEY VOICE	NEWSPAPER	180.00
29/8/08	HEADS NEWS	NEWSPAPER	450.00
2/9/08	REGIONAL PUBLISHERS	NEWSPAPER	2675.18
8/9/08	REGIONAL PUBLISHERS	NEWSPAPER	280.28
22/9/08	THE BERRY ALLIANCE	NEWSPAPER	264.00

If more space is required please attach an additional list in the same format.

PART G: Electoral Expenditure - Printing

Did the candidate incur any electoral expenditure with respect to printing during the disclosure period (including posters, billboards, brochures, how-to-votes, t-shirts, balloons and any other printed election material)? Yes / No

If yes, write the date each expense was incurred, the name of the supplier, a description of the product or service provided and the amount of the expense inclusive of GST. Attach to this declaration copies of the invoices or receipts for each expense.

Date expense was incurred	Name of supplier	Product or Service provided	Amount \$ (inc GST)
14/8/08	FIVE O-SCREENS	T-SHIRTS	847.00
14/8/08	CRAFTECH	POSTERS	1326.60
22/8/08	CRAFTECH	POSTERS	1326.60
26/8/08	BERRY PRINTERS	BROCHURE	946.00
2/9/08	BERRY PRINTERS	BROCHURE	1012.00
5/9/08	NOWRA PRINTING CO	LETTER HEAD	1188.00
10/9/08	BERRY FIVE O-SCREENS	T-SHIRTS	645.00
24/09/08	NOWRA PRINTING CO	HOW TO VOTES	3542.00

If more space is required please attach an additional list in the same format.

PART H: Electoral Expenditure - Other

Did the candidate incur any other electoral expenditure during the disclosure period? Yes / No

If yes, write the total amount of expenditure for each category listed below inclusive of GST.

Type of expenditure	Amount (inc GST)
Expenditure on the holding of election rallies	\$ —
Expenditure on the distribution of election material	\$ 1505.65
Expenditure on travel and accommodation of a candidate for election	\$ —
Expenditure on research associated with election campaigns	\$ —
Expenditure incurred in fundraising for an election	\$ —
Expenditure on stationery, telephones, messages, postage and electronic transmissions	\$ 374.50
Expenditure incurred on employing staff engaged in election campaigns	\$ —
Expenditure incurred on auditing a declaration	\$ —
Other electoral expenditure	\$ 1054.27.

PART I: Political donations made by the candidate

Did the candidate make any political donations during the disclosure period to another candidate OR a group of candidates OR a local government councillor OR a Member of Parliament OR a Political Party in NSW? Yes / No

Political donations include:

- Donations of money,
- Donations of a gift or service at no charge or at a charge less than the value of the gift or service, and
- The purchase of a ticket or other item for a fundraising event or function.

If yes, write the date each political donation was made, the name of the person, group or political party to whom the donation was made and the amount of the donation.

Date donation was made	Name of person, group or political party to whom the donation was made	Amount \$
	N/A.	

If more space is required please attach an additional list in the same format.

Return this declaration to:
 Election Funding Authority of New South Wales GPO Box 832 Sydney 2001
 Tel 02 9290 5999 or 1300 135 736 Fax 02 9290 5991 www.efa.nsw.gov.au

Important Information about lodging a declaration

Disclosure periods

A declaration lodged by or on behalf of a candidate must cover a specific disclosure period.

Read the questions below to determine the commencement date of the candidate's disclosure period.

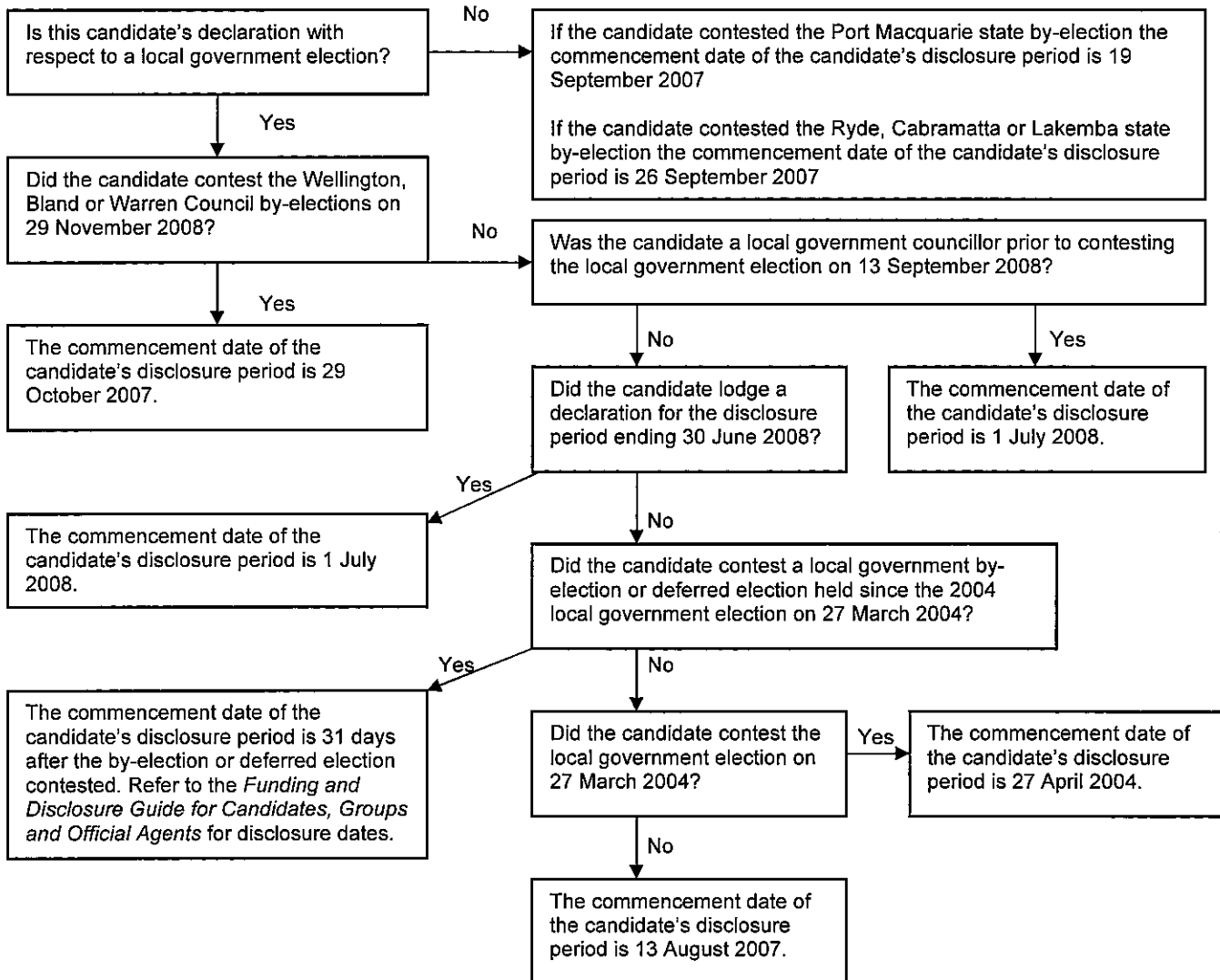

Audit requirement

If this declaration is with respect to a local government election it must be reviewed and signed by a registered company auditor before it is lodged with the Election Funding Authority if at least one of the following criteria is met:

- the declaration contains more than \$2,500 in political donations, or
- the declaration contains more than \$2,500 in electoral expenditure.

If this declaration is with respect to a state by-election it must be reviewed and signed by a registered company auditor before it is lodged with the Election Funding Authority if the candidate is also lodging a claim for payment for the by-election.

Supporting documents to provide with the declaration

You are required to submit with this declaration the triplicate copy of each receipt or acknowledgement slip issued to the donors who made a reportable political donation to or for the benefit of the candidate during the disclosure period. Each receipt/acknowledgement must contain the name and address of the donor, the ABN of the donor if they are not an individual, the date the donation was made, the amount or value of the donation, the purpose of the donation and a description of the donation (in the case of non-monetary donations).

In addition, you are required to submit with this declaration copies of the invoices or receipts received in respect of all advertising and printing expenditure.