

recycling & waste depots



Recycling

Get it Sorted.

Shoalhaven
City Council

fees & charges

1 July 2012 - 30 June 2013

Contents

Where are we?	3
Where can I recycle?	4
Conditions of entry	5
Weighbridge depots	6
Transfer depots	7
General depot information	9
Other services	10-11

WHERE WE ARE



Recycling & Waste depots

...with a Weighbridge

- 8 Ulladulla Transfer Station**
Pirrrolea Rd, Ulladulla
P+ 4455 1120
8am - 5pm - 7 Days a Week
- 9 Huskisson Transfer Station & inert Landfill**
Huskisson Rd, Huskisson
P+ 4441 5309
8am - 5pm - 7 Days a Week
- 10 West Nowra Landfill Facility**
Flatrock Rd Nowra
P+ 4421 5281
8am - 5pm - 7 Days a Week

...without a Weighbridge

- 1 Bendalong Transfer Station**
Bendalong Road
P+ 4456 1838
9am - 1pm Sat
1pm - 5pm Sun
- 2 Berry Transfer Station**
Agars Lane
P+ 4464 1241
8am - 4 pm - Fri Sat Sun Mon
- 3 Callala Transfer Station**
Coonemia Rd
P+ 4447 1132
8am - 4 pm - Fri Sat Sun Mon
- 4 Kangaroo Valley Transfer Station**
Bendeela Rd
P+ 4465 1014
9am - 1pm - Fri Sat Sun Mon
- 5 Kioloa Transfer Station**
Murramarang Rd
P+ 4457 1601
9am - 1pm - Fri Sat Sun Mon
- 6 Lake Conjola Transfer Station**
Lake Conjola Entrance Rd
P+ 4456 1723
9am - 1pm - Fri Sat Sun Mon
- 7 Sussex Inlet Transfer Station**
Springs Rd
P+ 4441 1359
8am - 4 pm - Fri Sat Sun Mon

Additional opening & closing hours

All Depots Closed - Christmas Day & Good Friday
All recycling and waste depots, except Bendalong, are open 7 days
Dec 26 - Jan 31

Kioloa transfer station is open 7 days 9am - 3pm from Dec 26 - Jan 31
During other school holiday periods Kioloa waste depot is
open 9am - 3pm, Fri - Sat - Sun - Mon - Wed

Bendalong transfer station open 9am - 5pm, Sat, Sun, Wed
from Dec 26 - Jan 31

Where can I recycle?

M 20 litres Max
B Accepted at waste depot, free service
E Accepted Free
G Charges apply or may apply



	Paper & Cardboard	Glass, Aluminium, Steel	Computer & electronic waste	Mobile Phones *	Ink Cartridges	Car Batteries	Scrap Metal / Car Bodies	Motor Oil	Cooking Oil	Mattresses	Concrete
Council recycling and waste depots	B	B	G			E	B	M		G	
Shoalhaven Recycling 4421 4597	E	E									
Sth Coast Liquid Treatment 4421 0000									G		
Tailormade Specialized Recycling 4422 1142			G	E							
Natures Mix 4423 1660			G								
Super Cheap Auto Nowra 4422 9760						E					
Repco Auto Parts 4421 6763						E					
Soft Landing 4286 6111										G	
Nowra Scrap 4423 6681						E					
Sell & Parker 4422 4900						E					
Crocodile Waste 4447 8469						E					
SCCCR Quarries 4421 7766											G

* Mobile Phones also accepted at electrical stores such as: Harvey Norman, Dick Smith, Optus World, Rob Gilles Electrical and Smith's Music.

For more Information on recycling in the Shoalhaven visit www.recyclingnearyou.com.au

Annual Household Hazardous Waste drop off

clean out

For more info call the Environment Line on 131555 or visit www.cleanout.com.au

DROP OFF: ULLADULLA ADMIN CENTRE 9am to 3:30pm - Sat 24 November 2012
NOWRA ADMIN CENTRE 9am to 3:30pm - Sun 25 November 2012



Products with these logos can only be accepted in household quantities eg. 20kg or 20L max container size

Conditions of entry

Please help us to maintain a high standard of safety at all Recycling & Waste Depots

- Obey all safety signs and instructions given by the Depot staff.
- **Do not** scavenge any materials from the stockpiles or bins. Our Buy Back Centre is open for you to purchase items Please speak to the Depot staff.
- **Do not** climb on stockpiles or in bins. The piles are placed for temporary storage and could be dangerous.
- **Do not** speed.
- Access to restricted areas is not permissible unless authorisation is approved by the Depot staff.
- Appropriate footwear must be worn on site whilst out of the vehicle..
- Children under 12 years of age must remain in the vehicle at all times at the disposal areas
In the Buy Back area, children must be under direct adult supervision.
- Alcohol is not permitted on site.
- A breach of any of these safety conditions may result in future access to the depot being refused.
- Pets must remain in the vehicle.



Asbestos

Care needs to be taken before and during disposal of asbestos. There are strict Workcover regulations to be followed regarding its handling & disposal
For more information you can contact;

1 Workcover 131 050

2 Council's Hotline 4429 3374

3 Remember to Contact West Nowra or Ulladulla (small loads ONLY)
24 hours prior to book in your load of asbestos

Weighbridge depots

WEST NOWRA - ULLADULLA - HUSKISSON 8AM - 5PM – 7 DAYS

Household Waste - per tonne

Mixed waste	– per tonne	\$220.00
Gas bottles up to 9kg	– each	\$3.50
Gas bottles > 9kg	– each	\$8.50
Bulk mattresses	– per tonne	\$320.00

Building & Commercial

Mixed loads	– per tonne	\$220.00
Separated bricks, concrete (2)	– per tonne <i>(Nowra & Ulladulla only)</i>	\$100.00

Green Waste

Greenwaste < 150mm diameter	– per tonne	\$80.00
Tree trunks & roots >150mm diameter	– per tonne	\$125.00
Untreated & unpainted timber	– per tonne	\$80.00

Other Waste

Asbestos minimum charge (1) (2)		\$28.00
Asbestos (1) (2)	– per tonne	\$220.00
Car / Light truck tyres	– each	\$15.00
Truck & Tractor tyres	– each	\$51.00
Bulk tyres	– per tonne	\$320.00
Electronic Waste	– per tonne	\$800.00
	– each	\$8.50

Clean Fill

Clean Fill (Nowra, Huskisson)	– per tonne	\$102.00
Clean Fill (Ulladulla)	– per tonne	\$113.00
Contaminated soil	– per tonne	\$220.00

Nowra only, by prior arrangement. Must be classified by NATA certified laboratory

Disposal charges include a State Government Waste Levy of \$93.00 per tonne

Note:

- Minimum charge for a load will be \$4.80, except asbestos and gas bottles
 - Horses, cows and other large animals are only accepted at West Nowra.
 - When weighbridge is not operating, charges apply as for transfer depots.
 - Liquid waste and hazardous waste not accepted.
 - Electronic waste each rate will apply for each television or computer or equivalent..
- (1) Loads containing asbestos not accepted unless by prior notification
- (2) West Nowra & Ulladulla Only

Transfer depots without Weighbridges

BENDALONG, BERRY, CALLALA, KANGAROO VALLEY, KIOLOA, LAKE CONJOLA, SUSSEX INLET

Opening hours vary, please see the cover for detail

		FULL LOAD	3/4 LOAD	1/2 LOAD	1/4 LOAD
Household	Car/Station Sedan	\$12.00		\$6.00	
	Utility/Van/Single Axle Trailer	\$45.00		\$22.50	
Commercial	Mixed Trailer	\$77.00	\$57.75	\$38.50	\$19.25
	<4 Tonne Truck/Trailer	\$273.00	\$204.75	\$136.50	\$68.25
Building	Trailer	\$150.00	\$112.50	\$75.00	\$37.50
Green Waste <150mm diameter					
	Car	\$4.80			
	Trailer	\$21.00	\$15.75	\$10.50	N/A
	<4 Tonne Truck/Trailer	\$44.00	\$33.00	\$22.00	\$11.00
	4 to 6 Tonne Truck	\$64.00	\$48.00	\$32.00	\$16.00
	6 to 8 Tonne Truck	\$100.00	\$75.00	\$50.00	\$25.00
	8 to 10 Tonne Truck	\$112.00	\$84.00	\$56.00	\$28.00
	Over 10 Tonne Truck	\$120.00	\$90.00	\$60.00	\$30.00
Green Waste >150mm diameter					
	Trailer	\$57.00	\$42.75	\$28.50	\$14.25
	<4 Tonne Truck/Trailer	\$188.00	\$141.00	\$94.00	\$47.00
	4 to 6 Tonne Truck	\$282.00	\$211.50	\$141.00	\$70.50
	6 to 8 Tonne Truck	\$394.00	\$295.50	\$197.00	\$98.50
	8 to 10 Tonne Truck	\$507.00	\$380.25	\$253.50	\$126.75
	Over 10 Tonne Truck	\$563.00	\$422.25	\$281.50	\$140.75
Tyres	Car / Light Truck	\$15.00	each		
	Truck & Tractor	\$51.00	each		
Gas Bottles	Up to 9kg	\$3.50	each		
	> 9kg	\$8.50	each		
Mattresses		\$22.00	each		
Electronic Waste		\$8.50	each		

Depot staff determine trailer load sizes on the basis that one full load is 1m³ which is considered equivalent to a level standard trailer load.

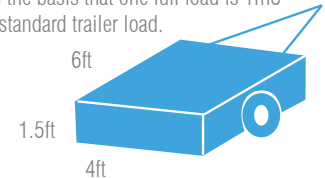

Note

For recycling & waste depots without weighbridges:

- Load classification / size is determined by the Depot operator
- Tonnage of trucks will be calculated by subtracting tare vehicle weight from gvm as displayed on side of truck
- Single axle trailers with sides greater than 450mm high will be charged at the <4 tonne truck/trailer rate

For all Recycling & Waste depots:

- Waste containing more than 15% of recyclables may not be accepted
- All charges are subject to the Depot(s) ability to accept the load(s)
- Separated unpainted/untreated timber will be treated as green waste
- Liquid waste and hazardous waste not accepted due to State Government licence restrictions
- Large materials not suitable for reuse must be broken down e.g. wardrobes, beds, cupboards
- **Any load suspected of containing asbestos material will not be accepted unless presented at the West Nowra or Ulladulla recycling & waste depots in accordance with Council procedures.**



Items NOT accepted at Recycling & Waste Depots include:



FLARES
contact NSW Marine
Coastal Services Centre



FIRE EXTINGUISHERS



FLAMMABLE LIQUID



HAZARDOUS CHEMICALS

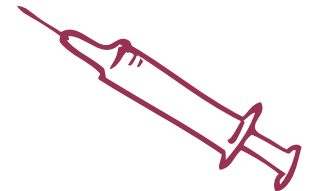

SYRINGES

General depot information

Recycling

Council's Recycling and Waste Depots accept any of the following separated recyclable items free of charge

All plastic containers excluding plastic bags, film and foam

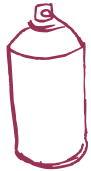

STEEL CANS & AEROSOL CANS



ALUMINIUM CANS



PAPER, MAGAZINES & CARDBOARD

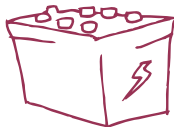

CAR BATTERIES



GLASS



MOTOR OIL (UP TO 20 LITRES)

Re-use

Our **Buy Back Centres** at the Recycling & Waste Depots, provide opportunity for members of the public to purchase reused/recycled goods. There is **NO CHARGE** for disposal of items determined to be acceptable for re-sale. **The items could be, for example:**

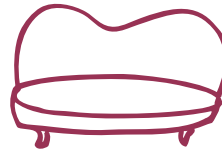

FURNITURE



CROCKERY & CUTLERY



BUILDING MATERIALS



SINKS TOILETS & BATHS



PAINT (USEABLE QUANTITIES ONLY)



TOYS



SPORTING EQUIPMENT

DOB IN A DUMPER 4429 3433

Other services



GARDEN ORGANICS this includes grass clippings, small prunings

Please Note: Prunings must be tied in bundles, no more than 1 m in length and 40cm in diameter and not weighing more than 16kg each. Lawn clippings and leaves must be bagged or boxed and weigh no more than 16kg per bag/box.

BULKY WASTE this includes such items as mattresses, old furniture, building items, whitegoods, bikes, wood, toys, garden tools or any household items.

Please Note: Pick-up of 'Bulky Waste' items is restricted to items that can be easily and safely carried by two people. Please do not break up furniture as all items in reasonable condition may be recycled.

* 1 cubic metre = approximately one standard 6 x 4 level trailer load

Contact Subloo's for more information on 4421 5786

NOTE - YOU CAN REDEEM A VALID NO-CHARGE TIPPING VOUCHER TO PAY FOR EITHER OF THESE SERVICES

\$20

per 1 cubic metre*

\$40

per 1 cubic metre*



Compost Bins & Worm Farms

Compost bins - Earth Machine.....	\$85.00
Kitchen food scrap bucket.....	\$10.00
Worm farms (worms not included)	\$80.00

Account Information

- Account cards are available for regular users (conditions apply)
Ph 4429 3374 for more information
- Businesses that have credit facilities approved will be issued with an account identification card(s) which **must** be produced at the Recycling & Waste Depot. Invoices will be issued on a monthly basis requiring payment within 30 days. Accounts that fall in arrears of more than 60 days will be cancelled
- An account keeping fee of \$20 will apply to any account that does not accumulate a minimum charge of \$20 per financial year
- An account card charge of \$15.00 will apply to each issued replacement of a lost or stolen account card
- **Account card holders MUST produce an account card at the depot otherwise a cash payment will be required**

Domestic Waste Service

Council's standard service consists of a weekly 120ltr red-lid waste bin and a fortnightly 240ltr yellow-lid recycle bin. Council has three different landfill bin sizes which ratepayers may select for their waste storage. The 2011/12 charges are:

- 80 ltr – \$205 per annum per service
- 120 ltr – \$263 per annum per service
- 240 ltr – \$455 per annum per service
- Additional domestic recycling bin – \$47 per annum
- Commercial recycling only service: 1st bin – \$97 per annum
all additional bins – \$47 per annum/per bin

CONTACT THE HOTLINE

240 LITRE YELLOW RECYCLE BIN

120 LITRE RED BIN



For details about the new optional rural waste collection service please contact HOTLINE on 4429 3374

Bin Repairs

All bin repairs are performed by Council's contractor SITA at no cost to the resident. **Contact SITA 1800 441 341**

Stolen Bins

Stolen bins will be replaced free of charge. Contact SITA to obtain a statutory declaration.

Missed Services

Bins placed on the kerbside after the truck has serviced the street will not be collected. However, if your bins have been missed for other reasons, please contact SITA direct or phone Council's hotline.

New Services

Any request made for the start of a new waste & recycling service MUST be made by the owner of the property. Once the bin size has been selected, Council will then instruct SITA (*Council's collection contractor*) to organise the delivery of the bins. This occurs within 5 working days.

www.shoalhaven.nsw.gov.au/council/section/waste

FOR FURTHER INFORMATION WASTE SERVICE SECTION PO BOX 42 BRIDGE RD NOWRA 2541

Remember

Put your bins out for collection the night before collection day...

