

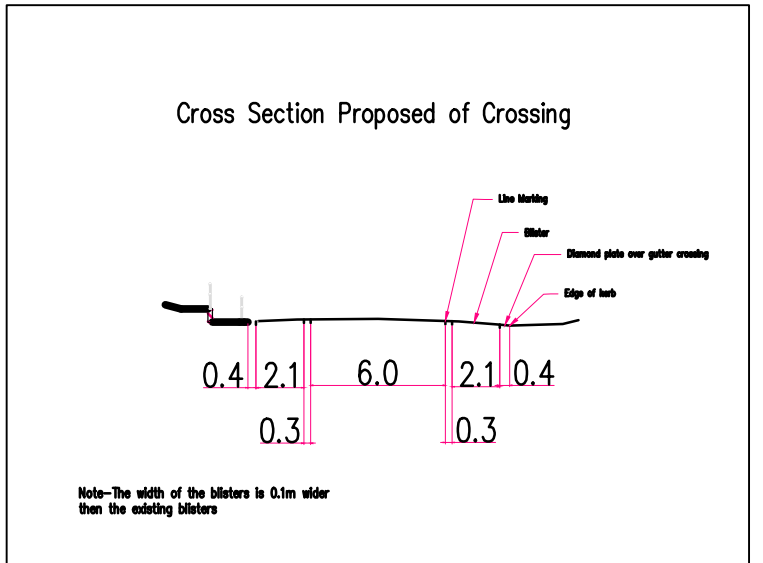

**Proposed Give Way sign and TB Hold Line marking  
Intersection of Warren Ave and Sutherland Drive, North Nowra**

**TRAF2013/06**

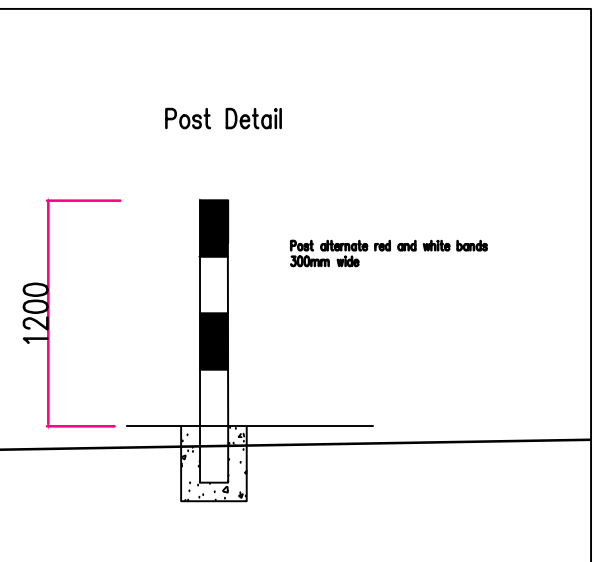
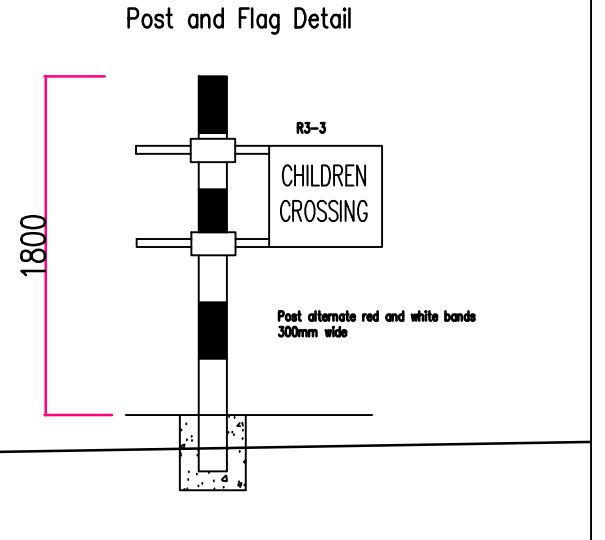
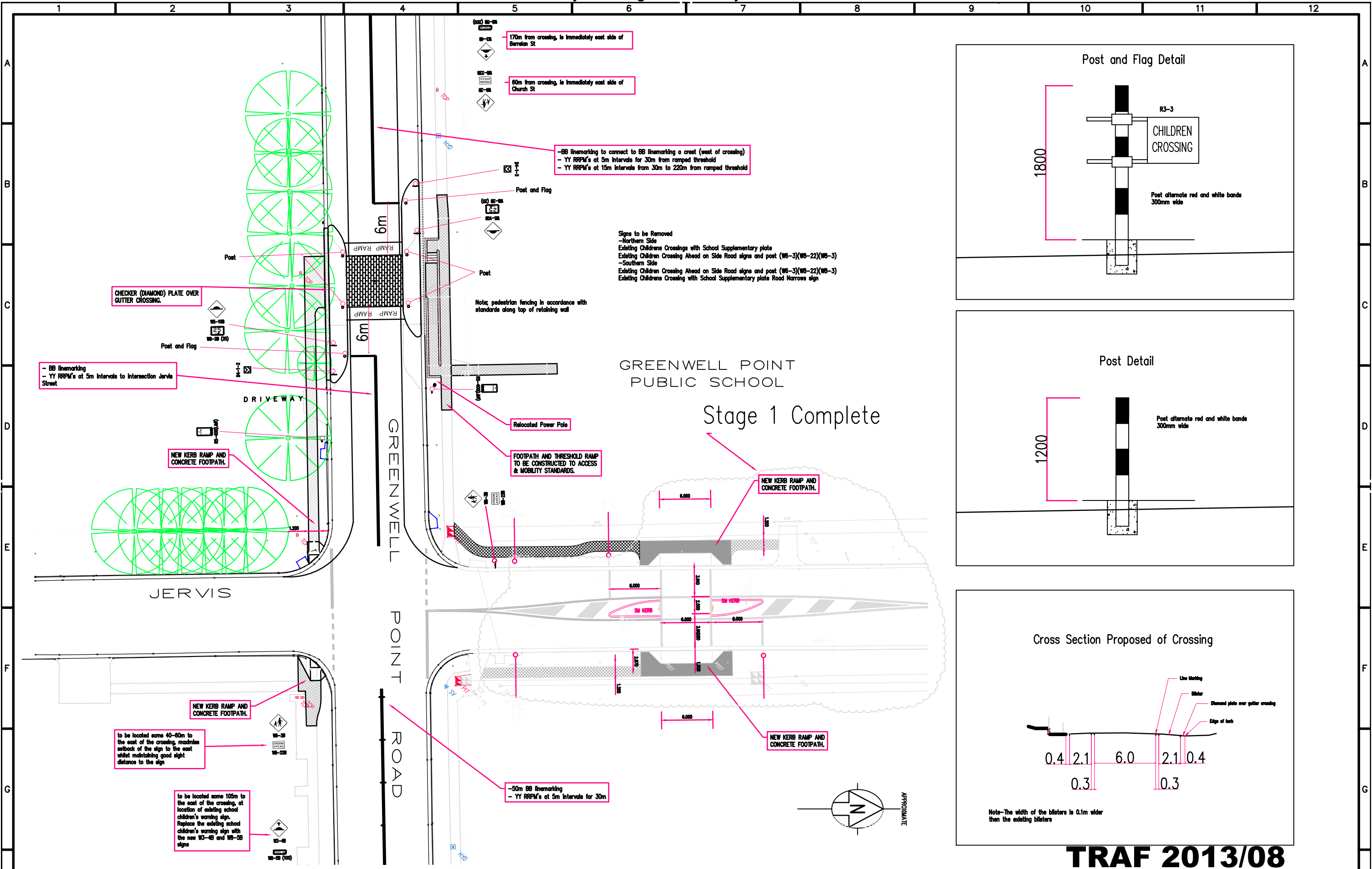

**TRAF 2013/08**

AMENDMENT		DATE	S. ABRAHAM SURVEY: 28/03/2007 DATE		SCALES PLAN: 1 : 200		GREENWELL POINT ROAD, GREENWELL POINT SAFETY AROUND SCHOOLS - GREENWELL POINT PUBLIC SCHOOL LAYOUT PLAN [OPTION 2]	
			M. HARRIS DESIGN: 18/10/2010 DATE		HOR: VERT:			
			M. HARRIS DRAWN: 18/10/2010 DATE		SECTIONS:			
			CHECKED: DATE		DATUM: AHD - MGA		FILE: GREENWELL POINT, Greenwell Point Road - SIS.dwg	
			PH. (02) 4429 3111 FAX. (02) 4429 3175		SHEET No.: 1		PLAN No. 4673.02	
			DON'T DOUBLE YOUR TROUBLE IF IN DOUBT - ASK DO NOT SCALE		DIRECTOR CITY SERVICES & OPERATIONS: DATE		No. SHEETS: 1	
					FILE: GREENWELL POINT, Greenwell Point Road - SIS.dwg		No. SHEETS: 1	

Drawing Status: **CONCEPT**

Note-lighting of the crossing being investigated

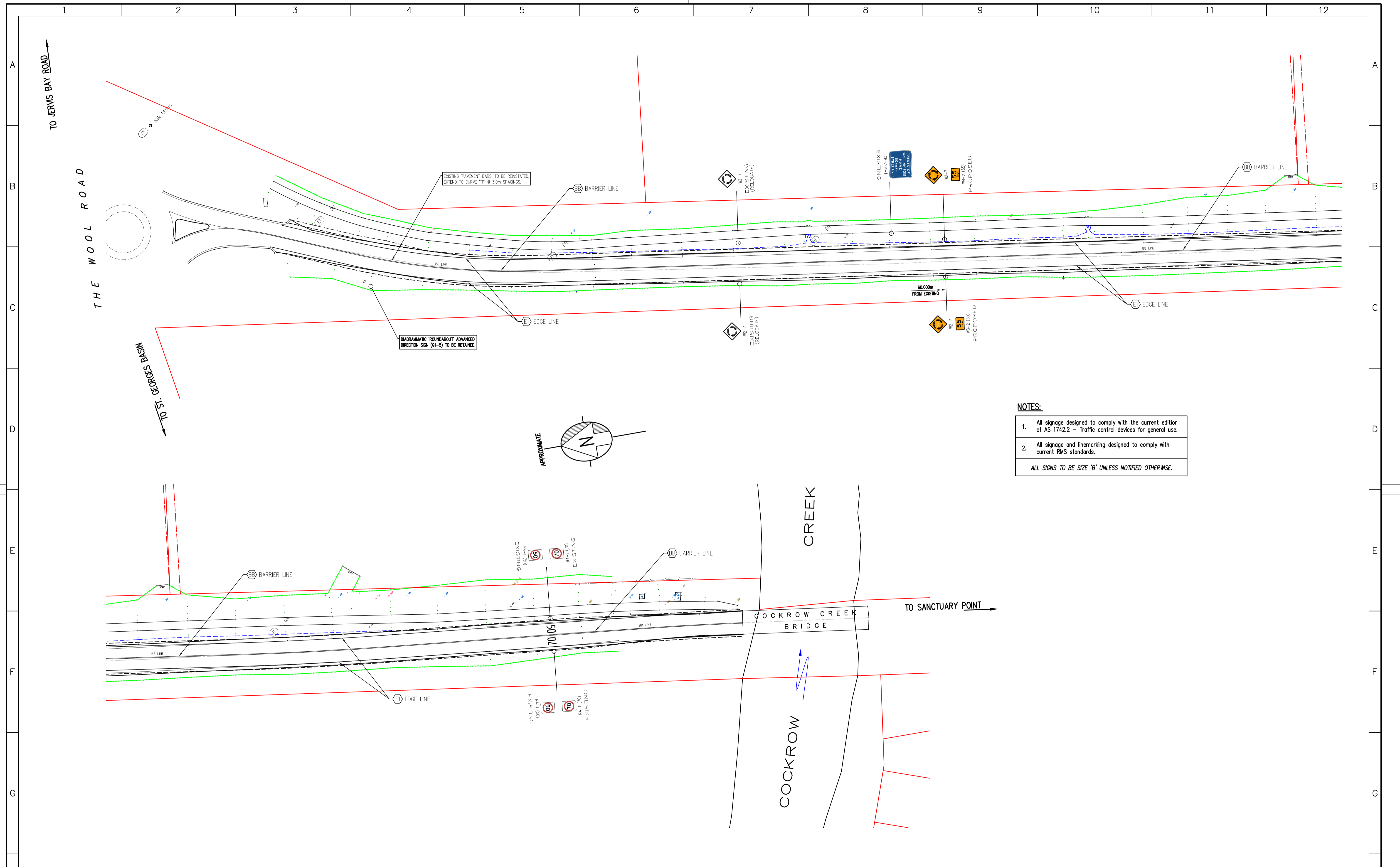

- NOTES:**
- All signage designed to comply with the current edition of AS 1742.2 - Traffic control devices for general use.
  - All signage and linemarking designed to comply with current RMS standards.
- ALL SIGNS TO BE SIZE 'B' UNLESS NOTIFIED OTHERWISE.

Drawing Status: **ISSUED FOR CONSTRUCTION**

AMENDMENT	DATE

**Shoalhaven City Council**

PH. (02) 4429 3111  
 FAX. (02) 4429 3175

DON'T DOUBLE YOUR TROUBLE  
 IF IN DOUBT... ASK!  
 DO NOT SCALE

SURVEY: S. ABRAHAM	17/10/2012	DATE
DESIGN: M. HARRIS	19/11/2012	DATE
DRAWN: M. HARRIS	20/12/2012	DATE
CHECKED:	DATE	DATUM: AHD - MGA
DIRECTOR CITY SERVICES & OPERATIONS:                      DATE		

<b>SCALES</b> PLAN: 1 : 500 HOR: VERT: SECTIONS:		LARMER AVENUE, WORRING HEIGHTS ROAD REHABILITATION (from CH 0.000 to 0.494km) LINEMARKING & SIGNAGE PLAN		TRAF 2013/07
FB:	LB:	SHEET No.:	1	PLAN No. 5206.06
FILE: WORRING HEIGHTS, Larmer Avenue - Design.dwg	No. SHEETS:	1	11	

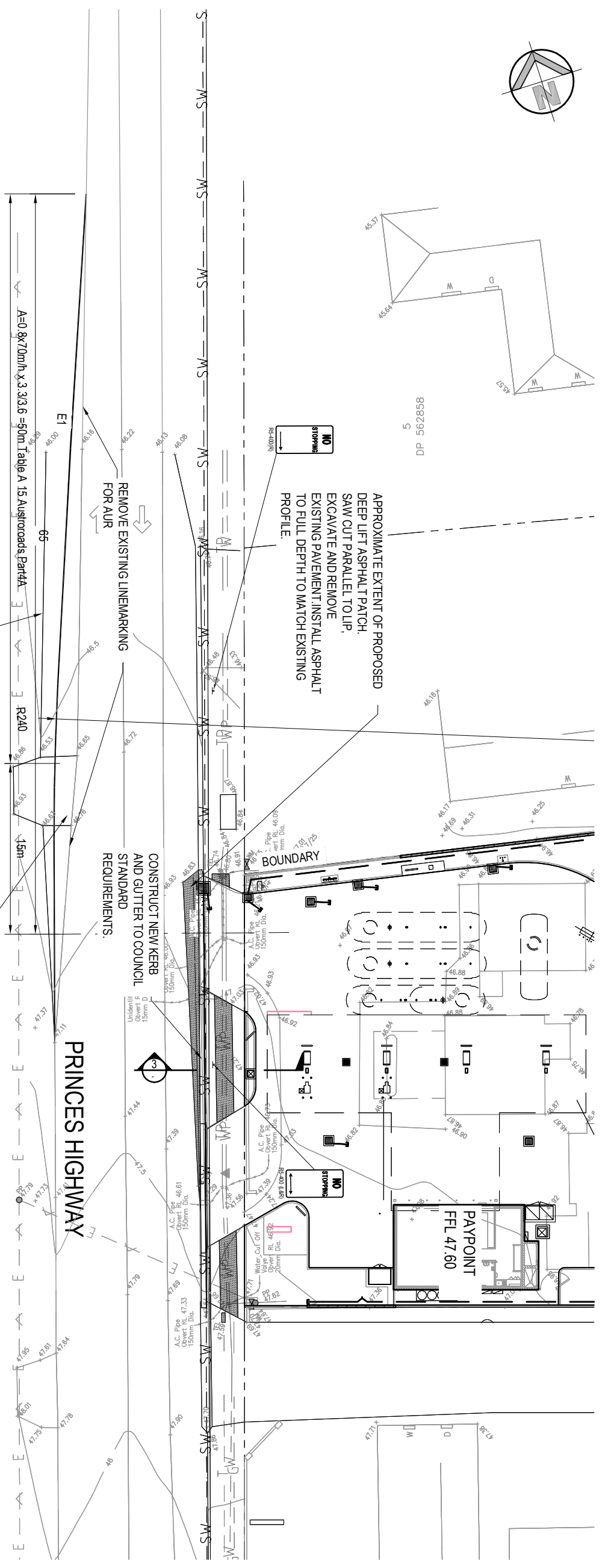
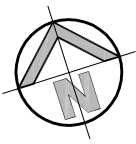

**NO STOPPING**  
APPROXIMATE EXTENT OF PROPOSED DEEP LIFT ASPHALT PATCH. SAW CUT PARALLEL TO LIP, EXCAVATE AND REMOVE EXISTING PAVEMENT. INSTALL ASPHALT TO FULL DEPTH TO MATCH EXISTING PROFILE.

**NO STOPPING**  
CONSTRUCT NEW KERB AND GUTTER TO COUNCIL STANDARD REQUIREMENTS.

**PRINCES HIGHWAY**

EXISTING PAVEMENT IN THE AREA OF THE DRIVEWAY CROSSING TO BE ADJUSTED

**EXTERNAL WORKS**

SCALE: 1:400

3.5m FOOTPATH

**SECTION 3**

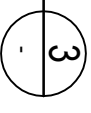

SCALE: 1:20

**EDGES LINES**

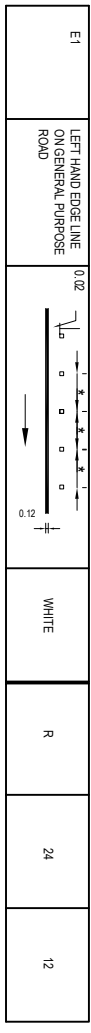

**NOTE:**  
ALL EXTERNAL WORKS TO BE CONSTRUCTED IN ACCORDANCE WITH RMS WORKS SPECIFICATION.



SCALE 1:400

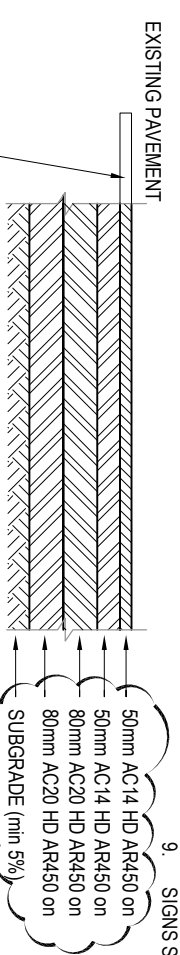

**DEEP LIFT PAVEMENT**

NOT TO SCALE

RMS PLAN REGISTRATION NUMBER:

**FOR CC/TENDER**

**LINEMARKING REMOVAL NOTES:**

1. REMOVE ALL EXISTING PAVEMENT ARROWS.
2. REMOVE PARKING SPACE LINEMARKING AS SHOWN.
3. LINEMARKING THAT IS TO BE REMOVED SHALL BE BY WET SANDBLASTING.
4. ALL NEW PAVEMENT MARKINGS TO BE WHITE (AS 2700-Y35) NON-PROFILE THERMOPLASTIC PAINT IN ACCORDANCE WITH RMS SPECIFICATION R141.
5. ALL ARROWS SHOWN ON DRAWING ARE PROPOSED & TO BE IN ACCORDANCE WITH AS1742.
6. ALL STANDARD SIGNS TO BE IN ACCORDANCE WITH RMS SPECIFICATION R143.
7. NON-STANDARDS SIGNS TO BE AS PER SIZES SHOWN. SIGNS SHALL BE BLACK TEXT ON WHITE BACKGROUND IN ACCORDANCE WITH RTA SPECIFICATION R143 & MATERIALS SPECIFICATION 3400.
8. ALL SIGNS TO BE ON GALVANISED POSTS.
9. SIGNS SHALL BE NON-REFLECTIVE TYPE.

**PAVEMENT MARKING NOTES**

1. THE WORK SHALL INCLUDE ALL LINE MARKING TO ROADS AND CARPARKS.
2. THE LINE MARKING AND PAINT SHALL BE IN ACCORDANCE WITH THE FOLLOWING STANDARDS. AS 2890 AND AS 1742 AND RMS SPECIFICATION 3351.
3. PAINT SHALL BE PAINT CLASS A AND THE COLOR SHALL BE WHITE AND NOT SUBJECT TO DISCOLORATION BY BITUMEN FROM THE ROAD SURFACE. ALL PAINT SHALL BE APPLIED BY MECHANICAL SPRAYER.
4. LINE MARKING SHALL BE SPOTTED OUT AND APPROVED PRIOR TO SPRAYING.
5. PAINT SHALL BE APPLIED AT A WET THICKNESS OF BETWEEN 0.35mm TO 0.40mm.
6. PAINT 75mm LINE MARKING TO CARPARK PAVEMENT.

No.	AMENDMENT	DATE	DRN
05	ISSUED FOR CC/TENDER	18.12.2012	MS
04	ISSUED FOR CC/TENDER	10.12.2012	MS
03	ISSUED FOR CC/TENDER	30.10.2012	MS
02	ISSUED FOR RMS APPROVAL	24.10.2012	MS
01	ISSUED FOR APPROVAL	04.09.2012	MS



**Woolworths**

**WOOLWORTHS LIMITED**

ABN: 88 000 014 675 NSW 2153  
1 WOLWORTHS DRIVE, BULLHALL HILLS NSW 2153  
TELEPHONE: (02) 8885 0000 FACSIMILE: (02) 8885 0308

**NOTES**

1. FIGURED DIMENSIONS SHALL BE USED IN PREFERENCE TO SCALED DIMENSIONS
2. CONTRACTOR MUST VERIFY ALL DIMENSIONS ON SITE
3. THIS DRAWING MUST NOT BE REPRODUCED WITHOUT CONTACTING THE CONSULTANT FOR LATEST ISSUE
4. THIS DRAWING IS PROPERTY OF AUSTRALIAN INDEPENDENT RETAILERS ABN 88 000 014 675. NOT TO BE REPRODUCED WITHOUT PERMISSION
5. NUMERIC SCALE VALID FOR ORIGINAL HARD COPY ONLY. RECIPIENT OF DRAWINGS BY ELECTRONIC TRANSMISSION MUST VERIFY SCALE.

Land 5,  
79 Victoria Avenue  
Chislewood NSW 2067

**Henry & Thomas**  
Telephone: +61 2 9417 8400  
Facsimile: +61 2 9417 8337  
Email: email@hcnorsult.com.au  
www.henryandthomas.com.au

Consultants Project No. 10152

**PROPOSED PETROLEUM FILLING STATION**  
LOT 2 DP 29703  
272 PRINCES HWY  
BOMADERRY NSW

**EXTRENA WORKS**

Drawn	M.Simonga	Checked	B.Saitov
Date	FEB 2012	Plot Date	OCT 2012
Scale	1:400	Sheet Size	A3

FOR CC/TENDER

Drawing Number: N102 - PC005

Revision: 05



DESIGNED: dw	SURVEYED: dw	No.	REVISION/ISSUE	DATE
DRAWN: dw	CENTRAL FILE: -	1A	LATM design changes from threshold to speed/road hump and drainage removed.	5.2.2013
CHECKED: -	ORIGIN OF LEVELS: SSM42023			
DRAWING FILE:	DATUM: AHD			
5113A design.dwg	SHEET 1 OF 1			

**CITY OF SHOALHAVEN**  
STAGE 2 Concept Plan  
Boree Street LATM's  
ULLADULLA

DRAWING STATUS:	APPROVED	DATE:
CONCEPT		15/11/2012
SCALE: 1:250	ORIGINAL SIZE: A1	
	- PLAN REFERENCE -	5113 - A1



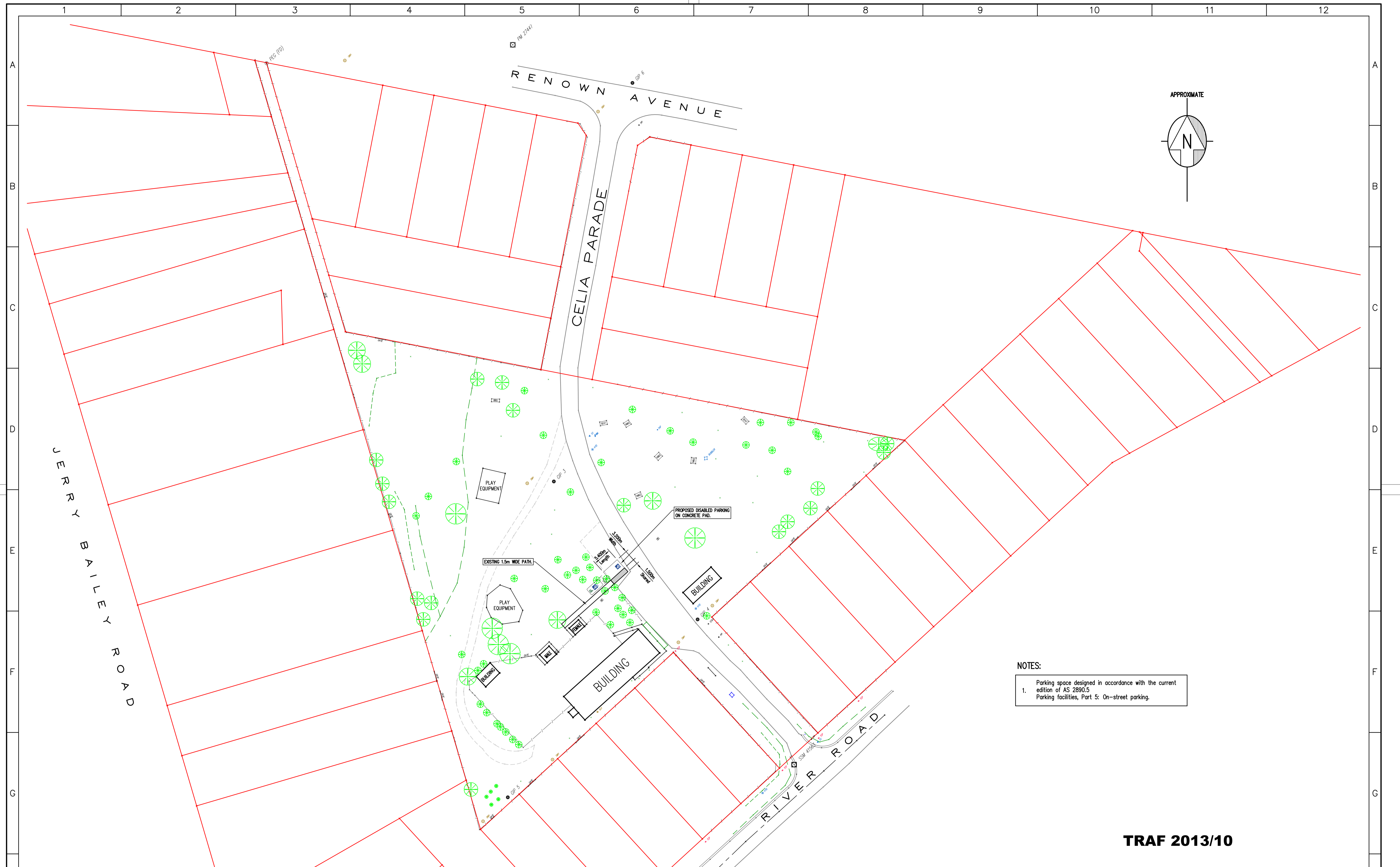

NOTES:  
 1. Parking space designed in accordance with the current edition of AS 2890.5  
 Parking facilities, Part 5: On-street parking.

**TRAF 2013/10**

Drawing Status: **CONCEPT**

AMENDMENT		DATE		<p>PH. (02) 4429 3111                  FAX. (02) 4429 3175                  DON'T DOUBLE YOUR TROUBLE                  IF IN DOUBT ..... ASK!                  DO NOT SCALE</p>	SURVEY: B. JEFFERY 20/08/2005 DESIGN: M. HARRIS 28/01/2013 DRAWN: M. HARRIS 28/01/2009	SCALES PLAN: 1 : 500 HOR: VERT: SECTIONS:	CELIA PARADE, SHOALHAVEN HEADS CURTIS RESERVE – PROPOSED DISABLED CARPARKING SPACE LAYOUT PLAN	
					CHECKED: DATE DATUM: AHD – MGA	FB: 46-2005 LB: FILE: SHOALHAVEN HEADS, Celia Parade – Curtis Reserve.dwg	SHEET No.: 1 No. SHEETS: 1	PLAN No. 4549.18

DIRECTOR CITY SERVICES & OPERATIONS: DATE