

ARCHITECTS EDMISTON JONES  
 111/113 STURGEON STREET  
 SYDNEY NSW 2000  
 TEL: 61 61 2 929 9299  
 FAX: 61 61 2 929 9298  
 WWW.EDMISTONJONES.COM.AU  
 PROJECT NO. 12-0027  
 DRAWING NO. DA3-AL  
 DATE: Sep 2012  
 SCALE: 1:100  
 SHEET NO. A1  
 REV. 9  
 No. IN SET

LEGEND	
AL	ALUMINIUM
EX	EXISTING
RL	POST TENSIONED LEVEL
	EXISTING BUILDING
	REFURBISHED
	NEW BUILDING WORKS
	NEW EXTERNAL WORKS
BUILDING ELEMENTS	
AL	AIR LOCK
WC	WATER CLOSET
FINISHES	
CT	CERAMIC TILES
FIXTURES & FITTINGS	
	TOILET PAN
	BASIN
WALL LEGEND	
	NEW WALL
	EXISTING WALL

ARCHITECTS EDMISTON JONES  
 111/113 STURGEON STREET  
 SYDNEY NSW 2000  
 TEL: 61 61 2 929 9299  
 FAX: 61 61 2 929 9298  
 WWW.EDMISTONJONES.COM.AU

PROJECT  
 Alteration and Addition to  
 Ulladulla Civic Centre

CLIENT  
 Shoalhaven City Council

SITE  
 Princes Highway, Ulladulla

DRAWING  
 Proposed Lower Floor Plan

JOB NO.  
 12-0027

SCALE  
 1:100

DATE  
 Sep 2012

DRAWN  
 AL

CHECKED  
 GR

REV. DESCRIPTION DATE

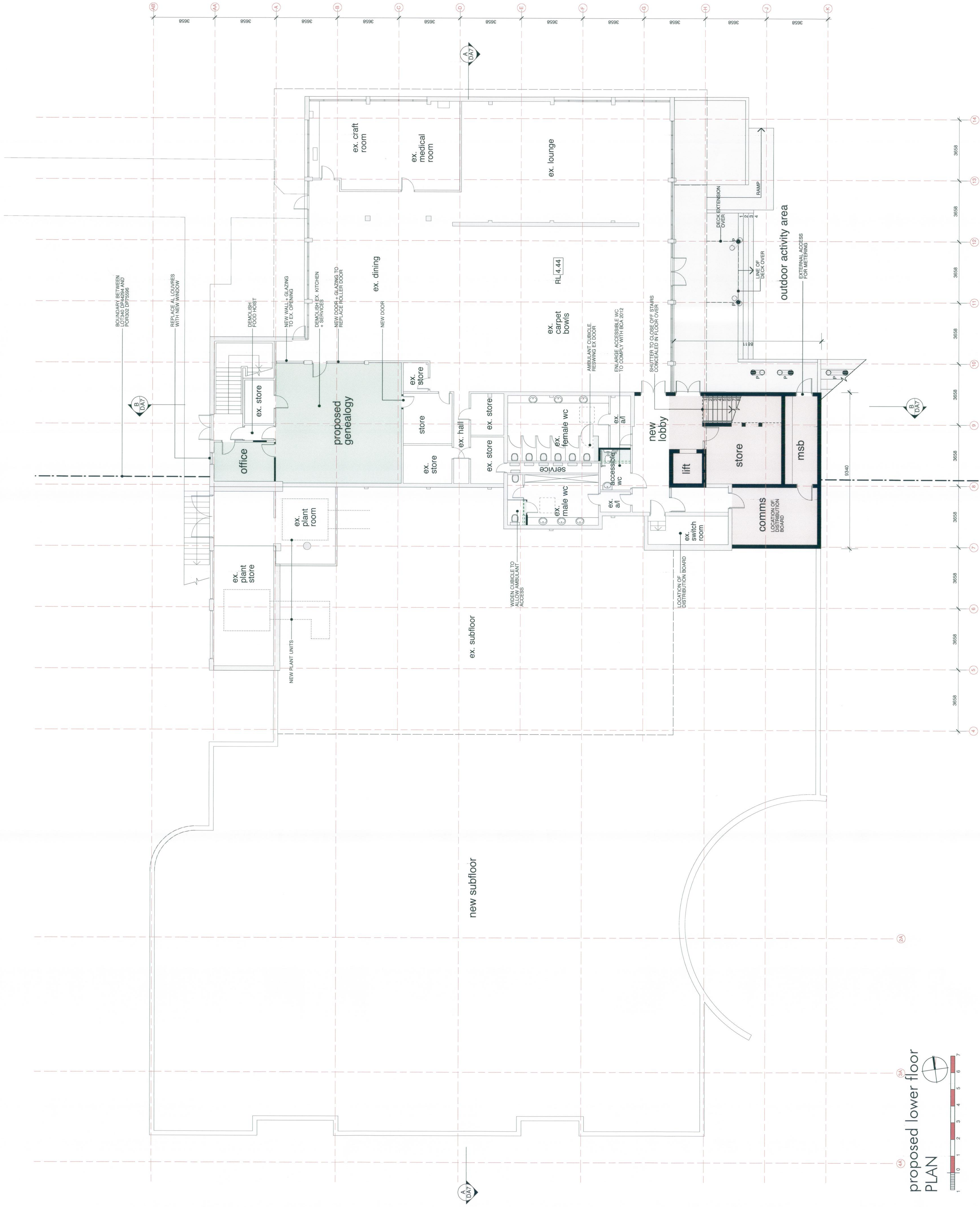

proposed lower floor  
 PLAN

ARCHITECTS EDMISTON JONES  
71/73 WILSON STREET, WOLLONGONG NSW 2500  
TEL: (02) 4221 4422 FAX: (02) 4221 4423  
WWW.EDMISTONJONES.COM.AU

THIS DRAWING IS THE PROPERTY OF EDMISTON JONES ARCHITECTS. IT IS TO BE USED ONLY FOR THE PROJECT AND SITE SPECIFICALLY IDENTIFIED IN THE TITLE BLOCK. ANY REUSE OR MODIFICATION OF THIS DRAWING WITHOUT THE WRITTEN AUTHORITY OF EDMISTON JONES ARCHITECTS IS STRICTLY PROHIBITED.

LEVELS SHOWN ON PLAN ARE APPROXIMATE ONLY AND COMMENCE AT FINISHED FLOOR LEVEL. VERIFY ALL DIMENSIONS ON SITE BEFORE CONSTRUCTION COMMENCEMENT.

**LEGEND**

B	BALUSTRADE
EX	EXISTING LEVEL
TBC	TO BE CONFIRMED TO BE CONFIRMED
	EXISTING BUILDING REFURBISHED
	NEW BUILDINGS WORKS
	NEW EXTERNAL WORKS

**BUILDING ELEMENTS**

ACC	ACCESSIBLE
ALC	ALUMINIUM CLADDING
ASD	AUTOMATIC SLIDING DOOR
CPD	CUPBOARD
F	FURNITURE
P	POST
SHR	SHOWER
UR	URINAL
WC	WATER CLOSET
WT	WATER TANK

**FINISHES**

CPT	CARPET
GT	GERANIO TILES

**FIXTURES & FITTINGS**

	TOILET PAN
	BASIN

**WALL LEGEND**

	NEW WALL
	EXISTING WALL

**REV.**

A	Room names adjusted, change room 300/10/12	DATE	30/10/12
B	Office and kitchen amended, windows to curved wall revised + leveling added	DATE	4/2/13

**ARCHITECTS EDMISTON JONES**  
Wollongong Newnes Batemans Bay  
10 Belmore Street 72 North Street 1 North Street  
WOLLONGONG NSW 2500 NEWNES NSW 2454 BATEMANS BAY NSW 2506  
P 02 4221 4422 F 02 4221 4423  
WWW.EDMISTONJONES.COM.AU

**CLIENT**  
Alteration and Addition to Ulladulla Civic Centre

**SITE**  
Princes Highway, Ulladulla

**DRAWING**  
Proposed Upper Floor Plan

**NO. IN SET** 9

**SCALE** 1:100

**DATE** Sep 2012

**DRAWN** AL

**CHECKED** GR

**DA4B**

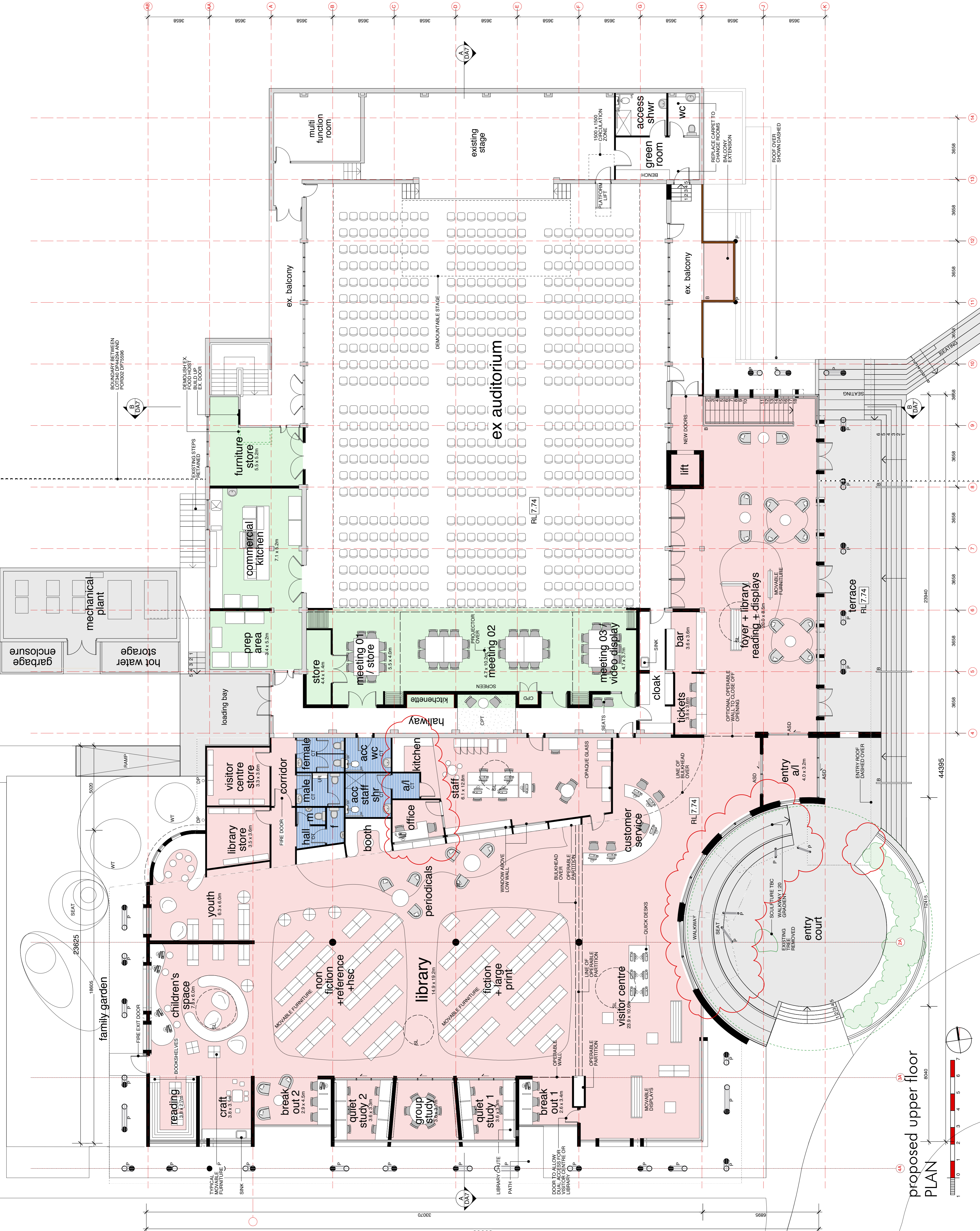

proposed upper floor  
PLAN

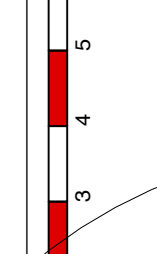
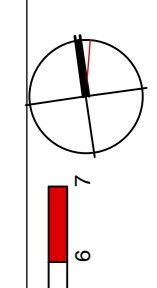

ARCHITECTS EDMISTON JONES  
 TILMENT PTY LTD (ACN 083 183 451)  
 ARCHITECTS ALWAYS REMAIN THE SOLE RESPONSIBLE PARTY FOR THE DESIGN OF ANY PROJECT. ANY CHANGES TO THE DESIGN MUST BE APPROVED BY THE ARCHITECTS IN WRITING. ANY PROJECTS INTENDED WITHOUT THE ARCHITECTS MUST BE APPROVED BY THE ARCHITECTS IN WRITING.  
 LEVELS SHOWN ON PLANS ARE APPROXIMATE ONLY AND MUST BE VERIFIED ON SITE BEFORE CONSTRUCTION COMMENCES.  
 USE FIGURED DIMENSIONS IN PREFERENCE TO SCALE.  
 VERIFY ALL DIMENSIONS ON SITE BEFORE CONSTRUCTION COMMENCES.

**LEGEND**

DP DOWN PIPE  
 DP/S DOWN PIPE WITH SPREADER

REV.	DESCRIPTION	DATE
A	Skylight revised, awning roof added	4/2/13

**ARCHITECTS EDMISTON JONES**  
 Barristers Bay  
 Wollongong NSW 2500  
 10 Belmore Street Wollongong NSW 2500  
 Phone: (02) 4422 4422  
 Fax: (02) 4422 4422  
 Email: [info@edmj.com.au](mailto:info@edmj.com.au)  
 Website: [www.edmj.com.au](http://www.edmj.com.au)

**CLIENT**  
 Ulladulla Civic Centre  
 Shoalhaven City Council  
 Princes Highway, Ulladulla

**DRAWING**  
 Roof Plan  
 12-0027  
 SCALES 1:100  
 DATE Sep 2012  
 DRAWN AL  
 CHECKED GR

PROJECT  
 Alteration and Addition to Ulladulla Civic Centre  
 CLIENT  
 Shoalhaven City Council  
 Princes Highway, Ulladulla  
 DRAWING  
 Roof Plan  
 12-0027  
 SCALES 1:100  
 DATE Sep 2012  
 DRAWN AL  
 CHECKED GR

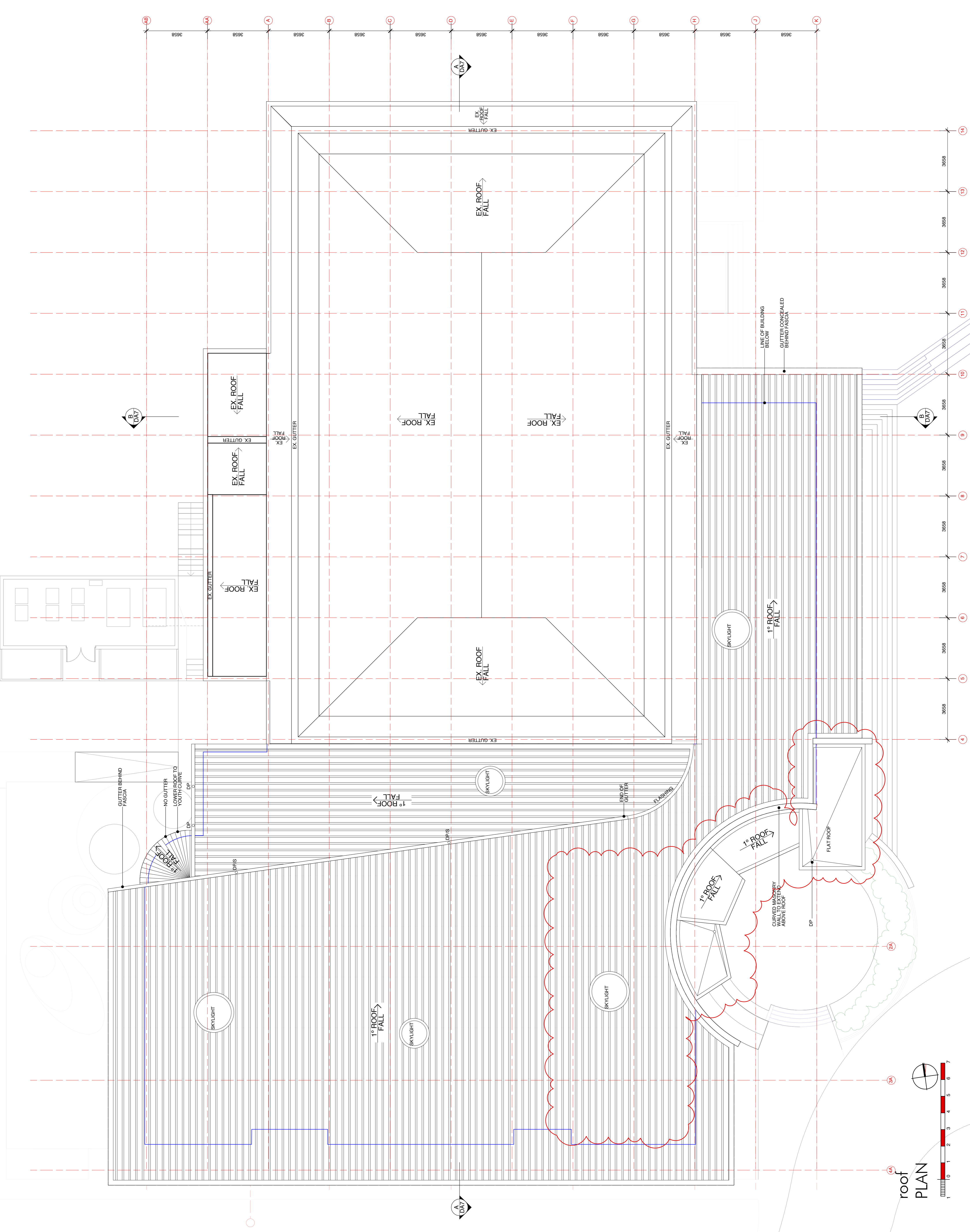

roof PLAN

**ARCHITECTS EDMISTON JONES**  
 TILMENT PTY LTD (ACN 603 183 451)  
 ARCHITECTS AND INTERIORS DESIGNERS  
 10 BELMORE STREET WOLLONGONG NSW 2500  
 PH: 02 4422 1943 FAX: 02 4422 1943  
 WWW.EDMISTONJONES.COM.AU

**LEGEND**

**EX** EXISTING

**FINISHES**

EP PANE  
 EX FACE BRICK  
 EC COLUMN  
 HMC HORIZONTAL METAL CLADDING  
 RB RIB  
 SC STEEL COLUMN  
 VAC VERTICAL METAL CLADDING  
 WP WALL PANEL

ALL DIMENSIONS ARE IN METRES UNLESS OTHERWISE SPECIFIED  
 LEVELS SHOWN ON PLANS ARE APPROXIMATE ONLY AND NOT TO BE USED FOR CONSTRUCTION  
 VERIFY ALL DIMENSIONS ON SITE BEFORE CONSTRUCTION COMMENCES

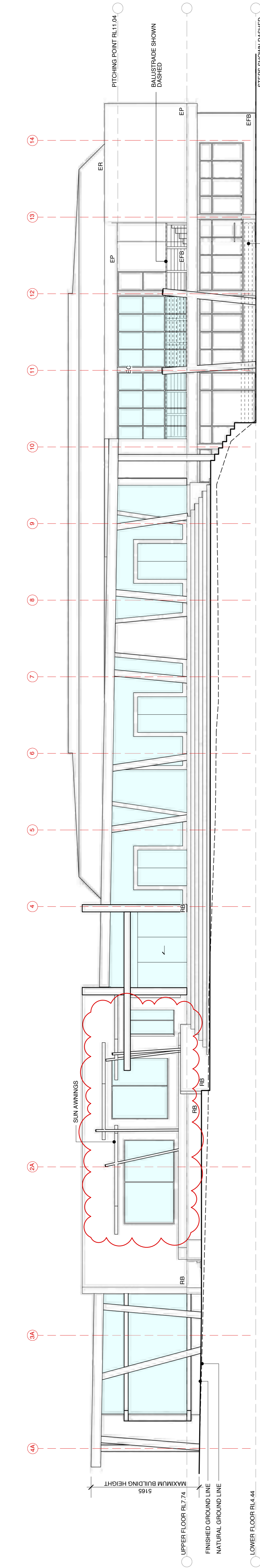

east

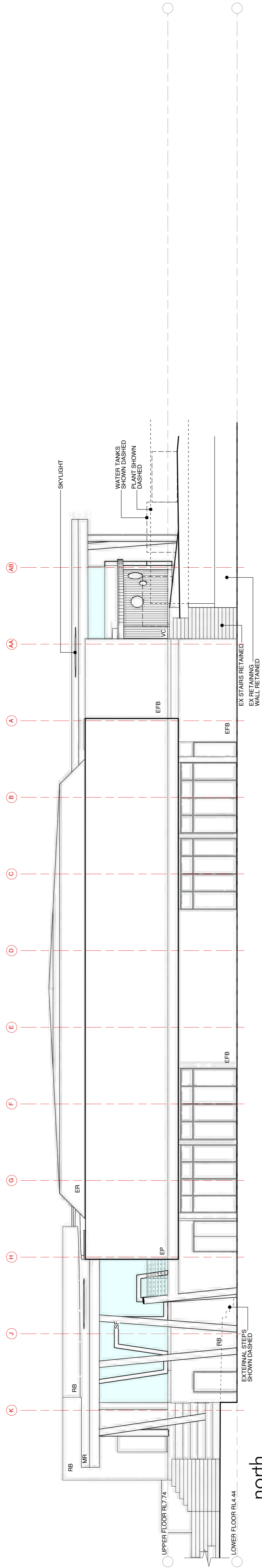

north

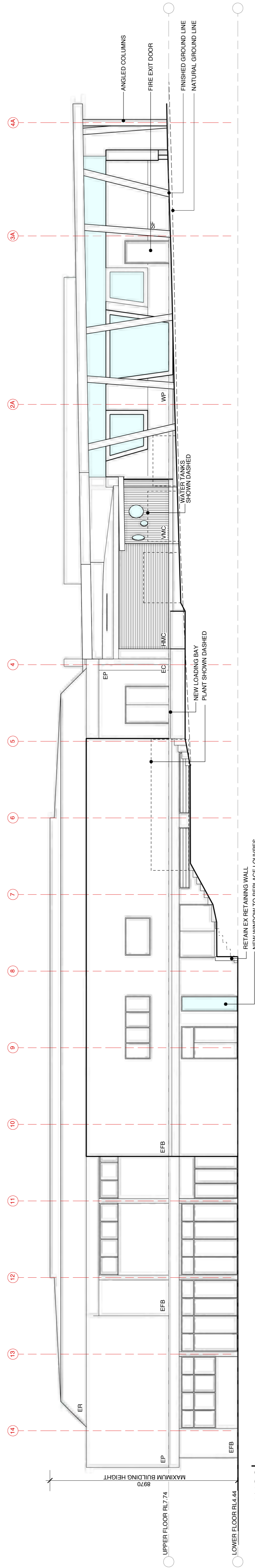

west

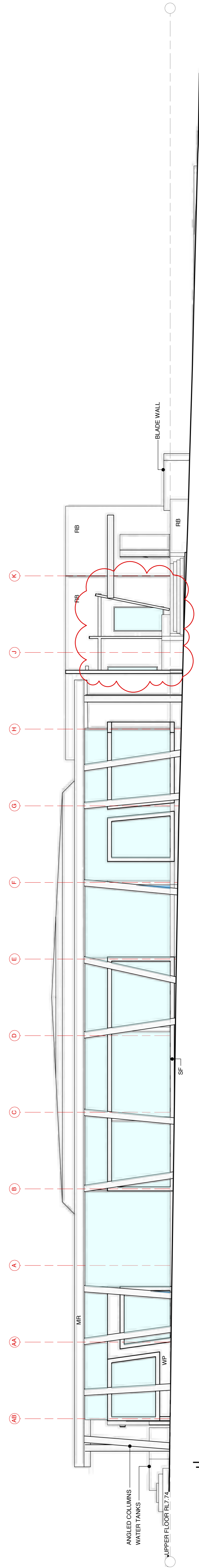

south

ELEVATIONS

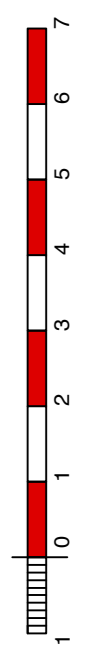

REV.	DESCRIPTION	DATE
A	Awnings added, windows to curved wall removed	4/2/13

**ARCHITECTS EDMISTON JONES**  
 Wollongong Newnes Batemans Bay  
 10 Belmore Street 72 North Street 1 North Street  
 Wollongong NSW 2500 Newnes NSW 2500 Batemans Bay NSW 2558  
 PH: 02 4422 1943 PH: 02 4422 1943 PH: 02 4422 1943  
 FAX: 02 4422 1943 FAX: 02 4422 1943 FAX: 02 4422 1943  
 WWW.EDMISTONJONES.COM.AU

**CLIENT**  
 Alteration and Addition to Ulladulla Civic Centre

**SITE**  
 Shoalhaven City Council  
 Princes Highway, Ulladulla

**DRAWING**  
 Elevations

**NO. IN SET**  
 9

**SCALE**  
 1:100

**DATE**  
 Sep 2012

**DRAWN**  
 AL

**CHECKED**  
 GR

**SHEET NO**  
 A1

**REV**  
 DA6A

**NO. IN SET**  
 9

ARCHITECTS EDMISTON JONES  
 TILMENT PTY LTD (ACN 083 183 451)  
 ARCHITECTS ALWAYS REMAIN THE SOLE AUTHOR OF  
 THIS DRAWING AND WILL BE RESPONSIBLE FOR ANY  
 ERRORS OR OMISSIONS. THIS DRAWING IS TO BE  
 USED ONLY FOR THE PROJECT INTENDED WITHOUT  
 ANY OTHER MODIFICATIONS.  
 LEVELS SHOWN ON PLANS ARE APPROXIMATE ONLY AND  
 SHOULD BE VERIFIED ON SITE BEFORE CONSTRUCTION  
 COMMENCES.  
 USE FIGURED DIMENSIONS IN PREFERENCE TO SCALE.  
 VERIFY ALL DIMENSIONS ON SITE BEFORE CONSTRUCTION  
 COMMENCES.

LEGEND  
 EX. METAL ROOF  
 EX. CONCRETE FLOOR  
 EX. SKYLIGHT

REV. DESCRIPTION DATE  
 A Room names adjusted 30/10/12  
 B Windows to library amended 4/2/13

ARCHITECTS  
 EDMISTON JONES  
 Wollongong Newnes Batemans Bay  
 10 Belmore Street 72 North Street 1 North Street  
 Wollongong NSW 2500 Newnes NSW 2558 Batemans Bay NSW 2558  
 P 02 4422 4822 F 02 4422 4822 P 02 4422 1963 F 02 4422 1963  
 M www.edmiston.com.au

PROJECT  
 Alteration and Addition to  
 Ulladulla Civic Centre  
 CLIENT  
 Shoalhaven City Council  
 SITE  
 Princes Highway, Ulladulla

DRAWING  
 Sections  
 12-0027  
 SCALES 1:100  
 DATE Sep 2012  
 DRAWN AL  
 CHECKED GR  
 SHEET NO A1  
 REV DA7B  
 No. IN SET 9

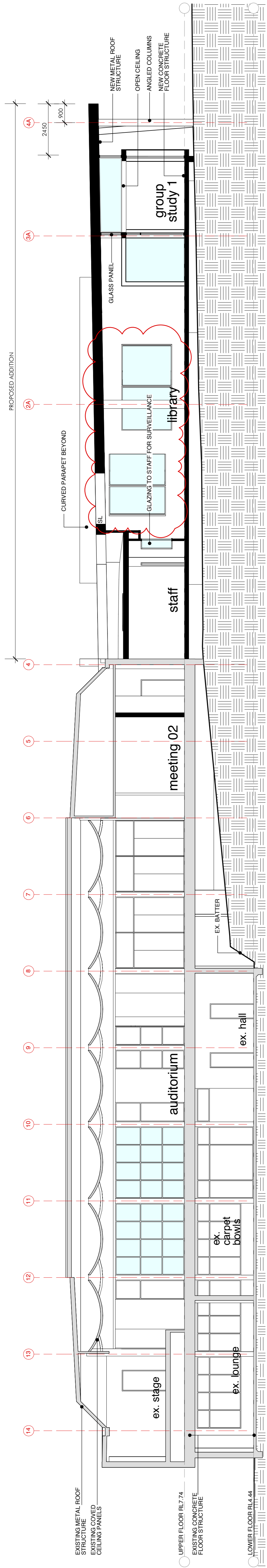

section A-A

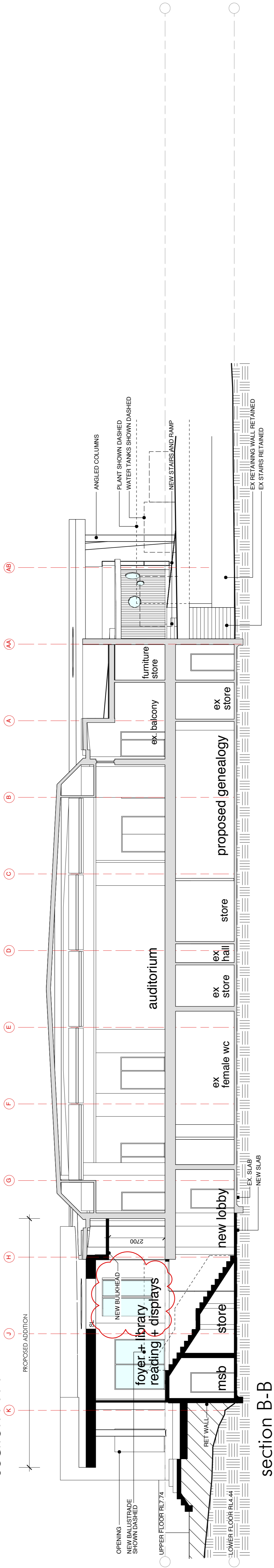

section B-B

