



## CLIFTON PARK PARKCARE ACTION PLAN

**Document Number:** D15/122002 • **Adopted:** 24/6/2015 • **Minute Number:** MIN15.384 •  
**File:** 35254E • **Produced By:** Assets and Works Group • **Review Date:** 24/6/2018

### CONTACT INFORMATION

<b>Group Name:</b>	Clifton Park Parkcare Group
<b>Contact:</b>	John Kelly
<b>Address:</b>	36 Turvey Cres - St Georges Basin
<b>Tel:</b>	4443 8623
<b>Email:</b>	jkelly36@bigpond.com
<b>Reserve Name:</b>	Clifton Park
<b>Location:</b>	Sanctuary Point
<b>Reserve No:</b>	BSP567
<b>Land Tenure</b>	Council
<b>Comm Land Type</b>	Park for general community use

### 1. PARKCARE GROUP GOALS

Supplement Council park maintenance by maintaining Clifton Park between the road way to the rear boundary of the Men's Shed, the community food garden extension and the lower end of the Learn to Ride track.
Keep the park in a clean and tidy condition.
Work with the other user groups (Men's Shed, community garden and schools) to promote greater use of the park.

### 2. SHOALHAVEN PARKCARE GROUP ACTIVITIES TABLE (to be in conjunction with attached site map)

**NOTE:** Priority should be rated as H = High (within 12 months); M = Medium (1-3 years); L = Low

GROUP ACTION	PRIORITY	METHOD	TIMING
Complete top dressing, turfing and other minor improvements around the Learn to Ride track and community garden.	High	Manual labour by volunteers	As soon as approved
Mow grass and brush cut edges.	High	Mowing and brush cutting	Ongoing

Collect and dispose of rubbish, sticks and tree branches.	High	Hand removal	Ongoing
Undertake minor improvements and upgrades to various sections of the park as identified in No.8 Future Possible Funding.	Moderate	Various, according to the issue	Ongoing

**3. PARKCARE GROUP ACTION PLAN MAP**

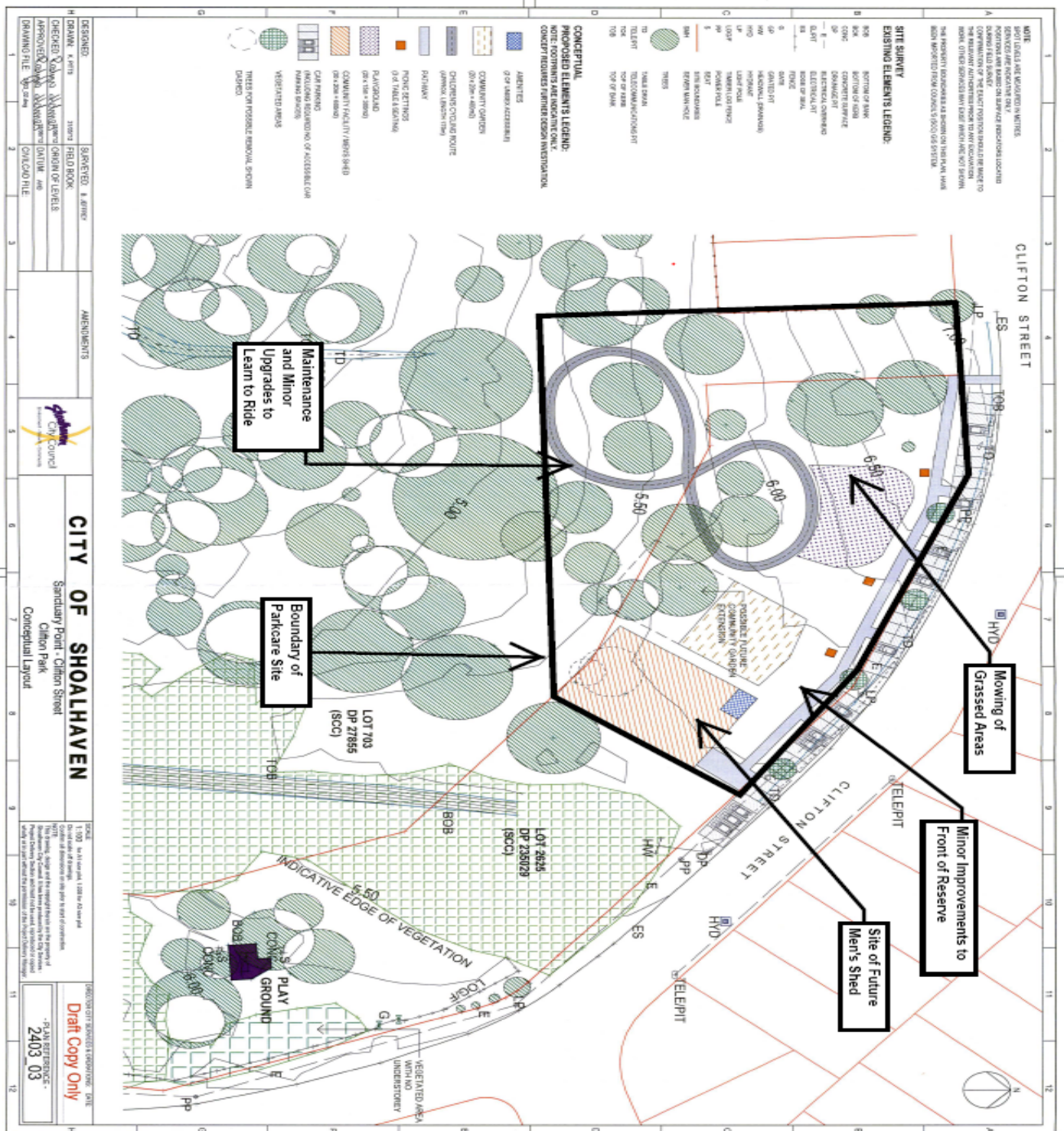

#### 4. PARKCARE GROUP WHS & EQUIPMENT REQUIREMENTS

Type of Activity	SWMS name included
Mowing and brush cutting	S3 WHS 308
Landscape Construction and Maintenance	SWMS 01571
Incident Reporting	S2 WHS 23

#### 5. COUNCIL SUPPORT

Council will continue to mow the larger grassed areas, and the grassed areas below the Parkcare site. And to continue to maintain the parks furniture on the site.

Allocate \$1,150 for the supply of materials for the initial upgrade to the park (all the labour will be undertaken by volunteers supervised by a qualified tradesman). Materials required include;

- \$280 for 3.5t of topsoil
- \$310 for 4.2m<sup>3</sup> of 20mm road base for access to community garden
- \$260 for 60m<sup>2</sup> of turf
- \$207 for drainage pipe
- \$86 for stormwater drainage pits

#### 6. HAS A SITE HAZARD AND RISK ASSESSMENT BEEN COMPLETED FOR THE PARKCARE SITE?

Yes

#### 7. LIST THE PERSONAL PROTECTION EQUIPMENT REQUIRED FOR VOLUNTEERS WHILST WORKING ON THE SITE

PPE Equipment Required	Date issued
First Aid Kit	To be issued
Gloves	To be issued
Sunscreen	To be issued

#### 8. POSSIBLE FUTURE FUNDING

Project	Funding source
Extension of walking path from roadway through to Learn	To be determined

to Ride track, to the community garden and Men's Shed	
Installation of water bubbler	To be determined
Replacement of incandescent globes (with LED globes) and timer for traffic lights at the Learn to Ride track	To be determined
Landscaping with grasses, groundcovers and small shrubs	To be determined

## 9. PLAN WILL BE REVIEWED EVERY THREE YEARS

## 10. LOCAL OR REGIONAL MANAGEMENT PLANS OR STRATEGIES THAT THIS PLAN RELATES TO

Name of document	Year it was produced	Produced by
Not relevant		

## 11. RECOMMENDED PLANTING SPECIES LIST

Name or type of plant	Maximum Height	Structural Role in the park vegetation	Number
Various grasses groundcovers and small shrubs	1m	Amenity value only, to complement the entrances, the existing tree clumps and the Learn to Ride track	To be determined

## 12. SITE WEED LIST

Common Name	Extent	Control method used by group
Parramatta Grass	Common throughout grassed area	Herbicide "flupropanate" can be watered in to the soil on an annual basis. Spot spraying with roundup may also be used

## 13. NATIVE SPECIES LIST (EXISTING)

Name	Structural role	Abundance	Comment
Scribbly Gum	Woodland canopy trees	Multiple trees scattered through site	Provides a significant visual element in the park, especially around the Learn to Ride track
Lomandra	Understory grass	Multiple trees scattered through site	In good condition

**Parkcare Group Name** Clifton Park Parkcare Group

**Coordinator Name** .....

**Signature** .....

**Date** .... / ....