

Notes:

1. Remark existing E1, BB & BS linemarking on The Wool Road for a distance of 100m east and west of the intersection
2. Install centreline and edgeline RRPM's for a distance of 100m east and west of the intersection, as well as 30m north of the intersection in Grange Rd at 12m spacings

Existing turn warning sign and 35km/h supp plate to be duplicated

**Linemarking amendments
Intersection of The Wool Rd and Grange Rd, St Georges Basin**

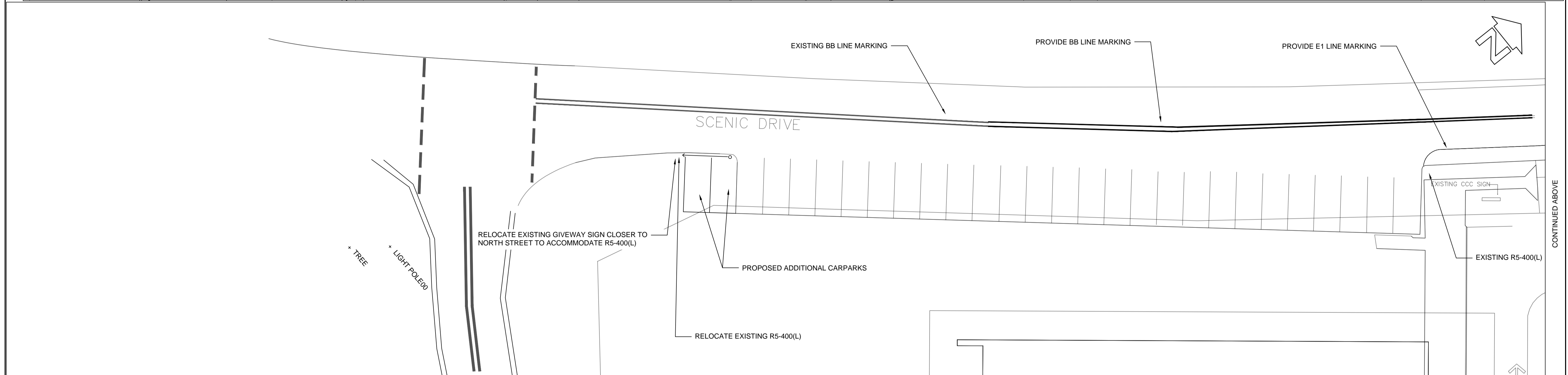
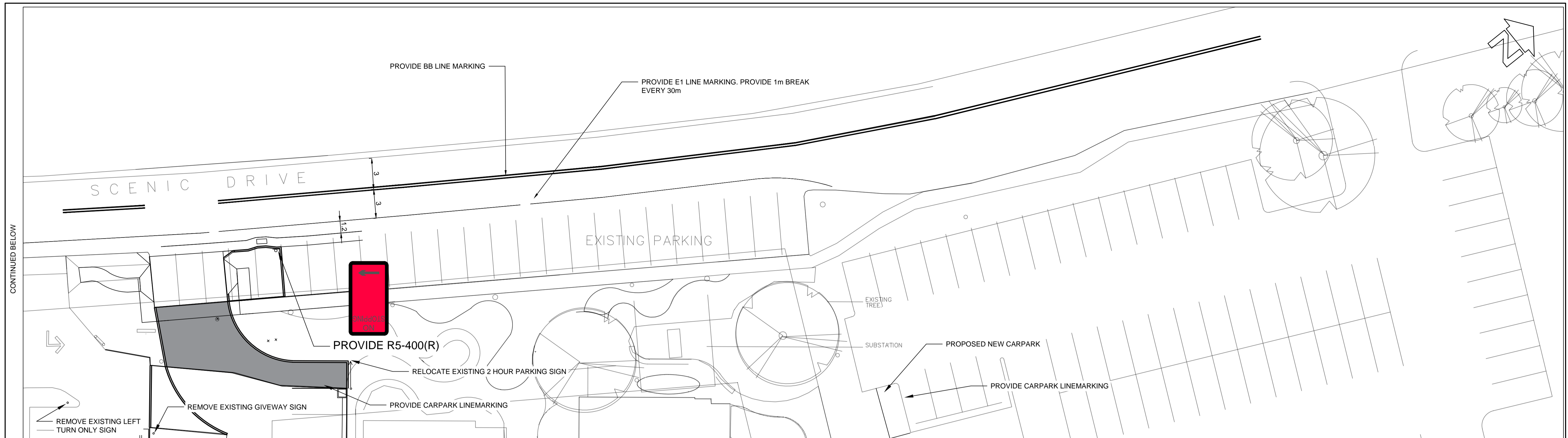

LINEMARKING & SIGNAGE NOTES

1. ALL LINEMARKING TO BE IN ACCORDANCE WITH SHOALHAVEN CITY COUNCIL REQUIREMENTS, RMS GUIDELINES & AS 1742.
2. ALL SIGNAGE TO BE IN ACCORDANCE WITH SHOALHAVEN CITY COUNCIL REQUIREMENTS, RMS GUIDELINES & AS 1742.
3. ALL WARNING SIGNAGE TO BE "B" SIZE AND GRADE 1 REFLECTIVE.
4. ALL WARNING SIGNAGE ASSOCIATED WITH PEDESTRIAN FACILITIES TO BE GRADE 1 FLUORESCENT YELLOW/GREEN IN COLOUR AS PER ROADS & TRAFFIC AUTHORITY TECHNICAL DIRECTION (TDT 2007/01). THIS IS TO INCLUDE ALL REFUGE AND PEDESTRIAN WARNING SIGNAGE.
5. ALL OTHER SIGNAGE (INCLUDING REGULATORY) TO BE IN ACCORDANCE WITH AS 1742.2.
6. APPROPRIATE RAISED REFLECTIVE PAVEMENT MARKERS (RRPMS) TO BE INSTALLED ON ALL LINE MARKING, INCLUDING CENTRE LINES, EDGE LINES, CONTINUITY LINES, LANE LINES, TRANSITION LINES, CENTRAL MEDIANS AND PAINTED ISLANDS IN ACCORDANCE WITH AS1742.2 (SEC 5.6).
7. ALL SHARED PATHS SHALL COMPLY WITH RMS DELINEATION GUIDE SECTION 12 PAVEMENT MARKINGS FOR BICYCLE FACILITIES, AND RMS NSW BICYCLE GUIDELINES.

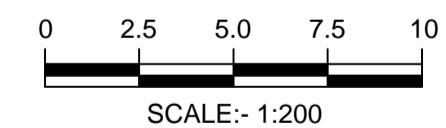

BEWARE!
THE CONTRACTOR IS TO VERIFY THE LOCATION OF ALL EXISTING SERVICES PRIOR TO COMMENCEMENT OF CONSTRUCTION AND SHALL BE RESPONSIBLE, AT THE CONTRACTOR'S EXPENSE, FOR ANY REPAIRS TO DAMAGE CAUSED DURING CONSTRUCTION.



TRAF 2016/19



RATIO: AS SHOWN (AT A1 ORIGINAL)	DATUM: AUSTRALIAN HEIGHT DATUM	SURVEY	APS	REV	DESCRIPTION	BY	DATE	 Head Office: 75 Plunkett Street, Nowra NSW 2541 Kiama Branch: 5/125 Terralong Street, Kiama NSW 2533 phone:(02) 4421 6544 fax:(02) 4422 1821 consultants@allenprice.com.au www.allenprice.com.au	LINEMARKING AND SIGNAGE PLAN PROPOSED DRIVEWAY AND CARPARKING REPLACEMENTS OVER LOT 23 DP239697 SCENIC DRIVE, NOWRA FOR ARCHITECTS EDMISTON JONES	DRAWING STATUS FOR APPROVAL FOR CONSTRUCTION
	ORIGIN: SSM 12221 RL 19.034	DESIGN	MT	1	SCC COMMENTS 06.04.16	MT	07/04/2016			DRAWING NUMBER 26565-402
	DATE OF PLAN: MARCH 2016	DRAWN	MT							
		CHECK'D	CEG							

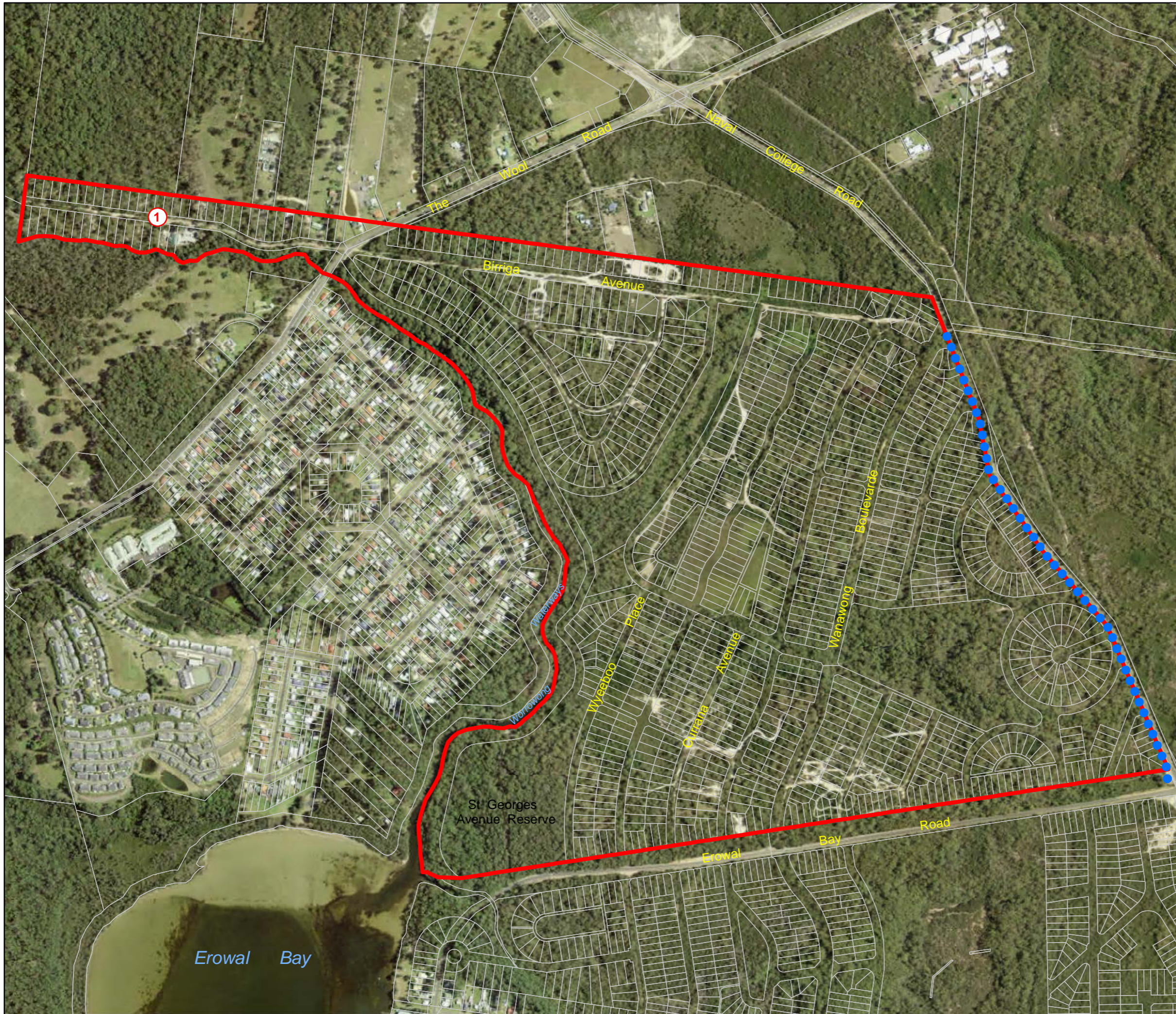

Legend

- Heritage Estate
- 1 Locked gate with steel cable fence to prevent side access
- Steel cable and post/boulder fencing

TRAF 2016/20

Proposed Traffic Control Measures

"Heritage Estates" Worroring Heights

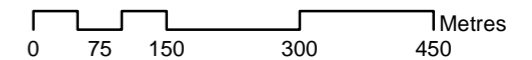



Plate 1 – Photograph of a gate installed along Forest Rd. This is the style of gate proposed at both ends of Birriga Ave and the southern end of Wanawong Bld.



Plate 2 - Photograph of a post and cable fence



Plate 3 - A rock and cable fence, typically used where bedrock hinders installation of posts

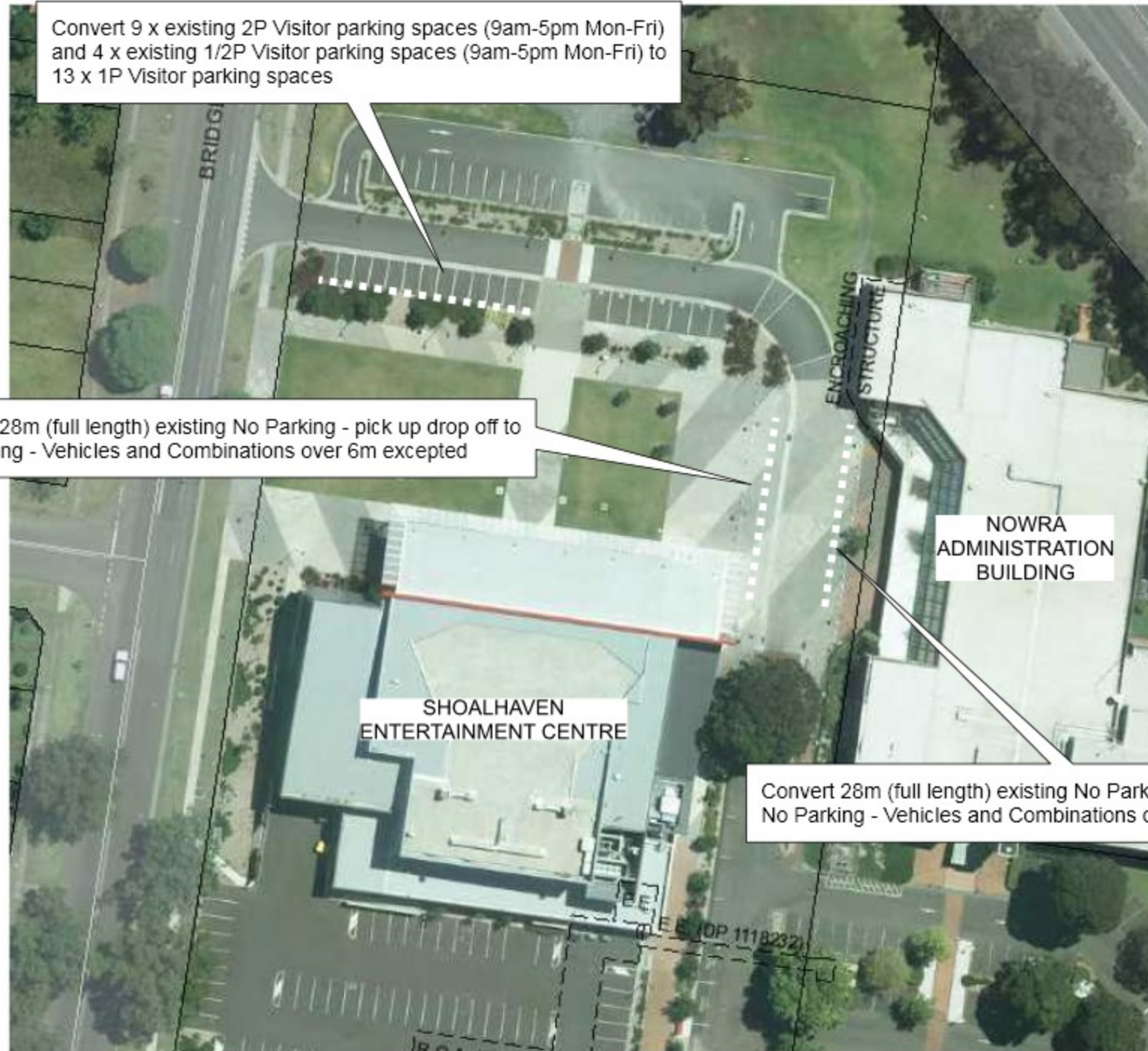

Proposed parking restrictions
Relocation of Visitor Information Centre to Shoalhaven Entertainment Centre



**Proposed Centre Linemarking
Lenard St, Bomaderry**

TRAF 2016/22



**Install Give Way sign and hold line
Intersection of Edward Street and North Street, Berry**

TRAF 2016/23

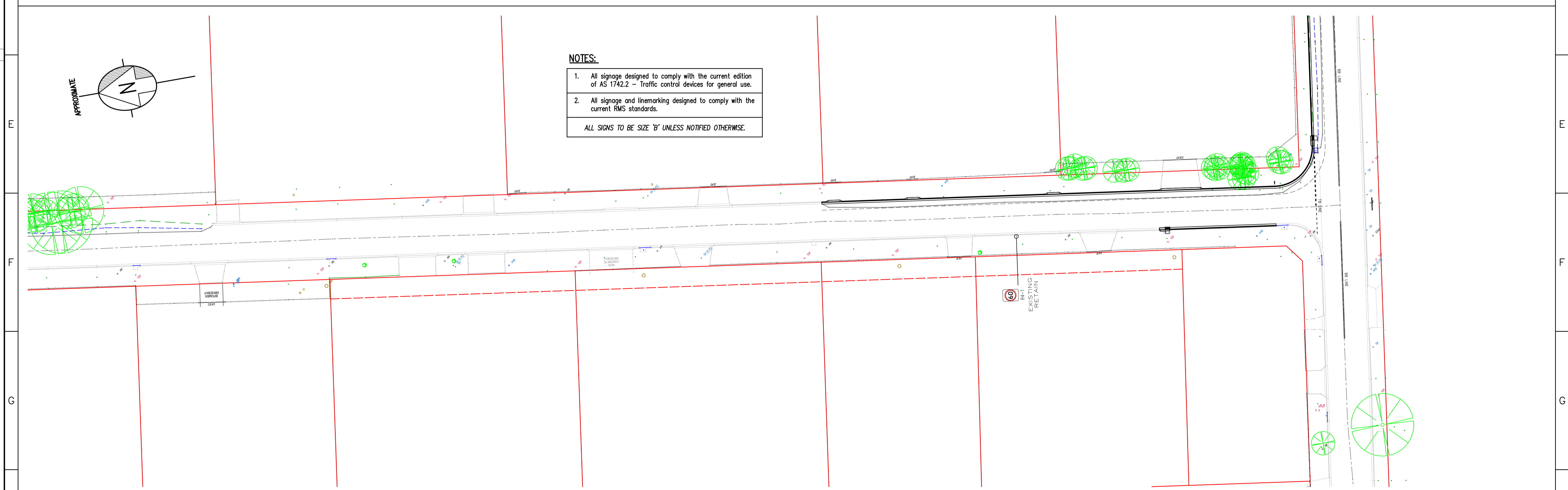
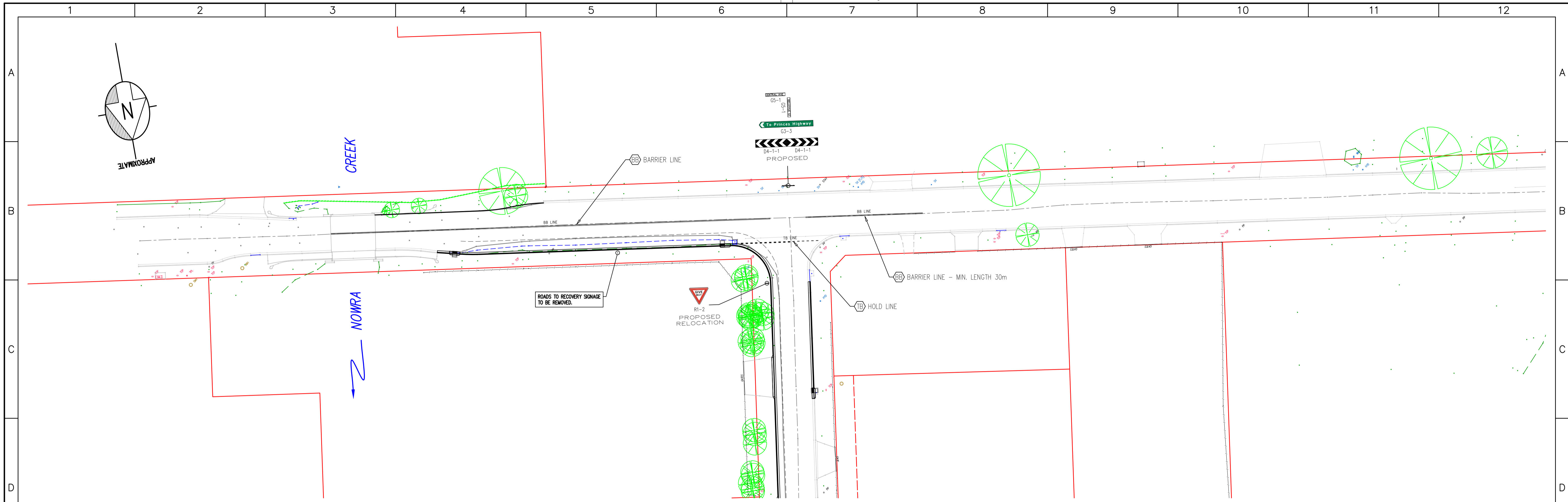

NOTES:

1. All signage designed to comply with the current edition of AS 1742.2 – Traffic control devices for general use.
2. All signage and linemarking designed to comply with the current RMS standards.

ALL SIGNS TO BE SIZE 'B' UNLESS NOTIFIED OTHERWISE.

Drawing Status: **ISSUED FOR CONSTRUCTION**

AMENDMENT		DATE		<p>PH. (02) 4429 3111 FAX. (02) 4429 3175 DON'T DOUBLE YOUR TROUBLE IF IN DOUBT ASK! DO NOT SCALE</p>	S. ABRAHAM SURVEY: 10/06/2015 DATE M. HARRIS DESIGN: 11/02/2016 DATE M. HARRIS DRAWN: 11/02/2016 DATE	SCALES PLAN: 1 : 500 HOR: VERT: SECTIONS:	CENTRAL AVENUE & BELLEVUE STREET, SOUTH NOWRA ROAD REHABILITATION (from CH 0.324 to 0.447km & CH 0.500 to 0.688km) LINEMARKING & SIGNAGE PLAN		TRAF 2016/24 PLAN No.	
					CHECKED: DATE DIRECTOR ASSETS & WORKS: DATE	DATUM: AHD - MGA FB: LB:	SHEET No.: 11 No. SHEETS: 11	1318.51		
						FILE: SOUTH NOWRA, Central Ave & Bellevue St - Design.dwg				



**Proposed No Stopping zone extension
North St, Nowra**



**Install Give Way sign and hold line
Intersection Jasmine Drive and Meroo Road, Bomaderry**

TRAF 2016/26