

WARNING: CREASING OR FOLDING WILL LEAD TO REJECTION

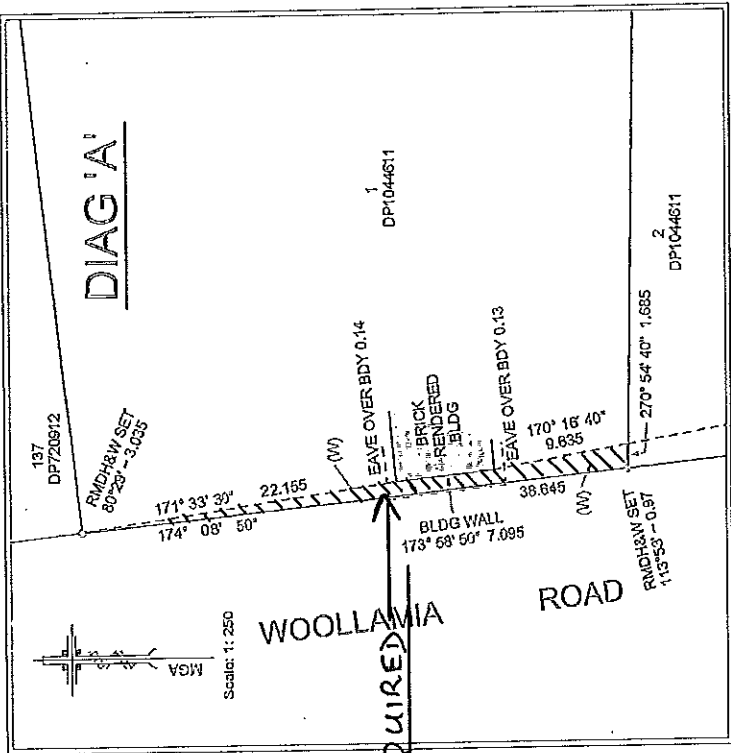
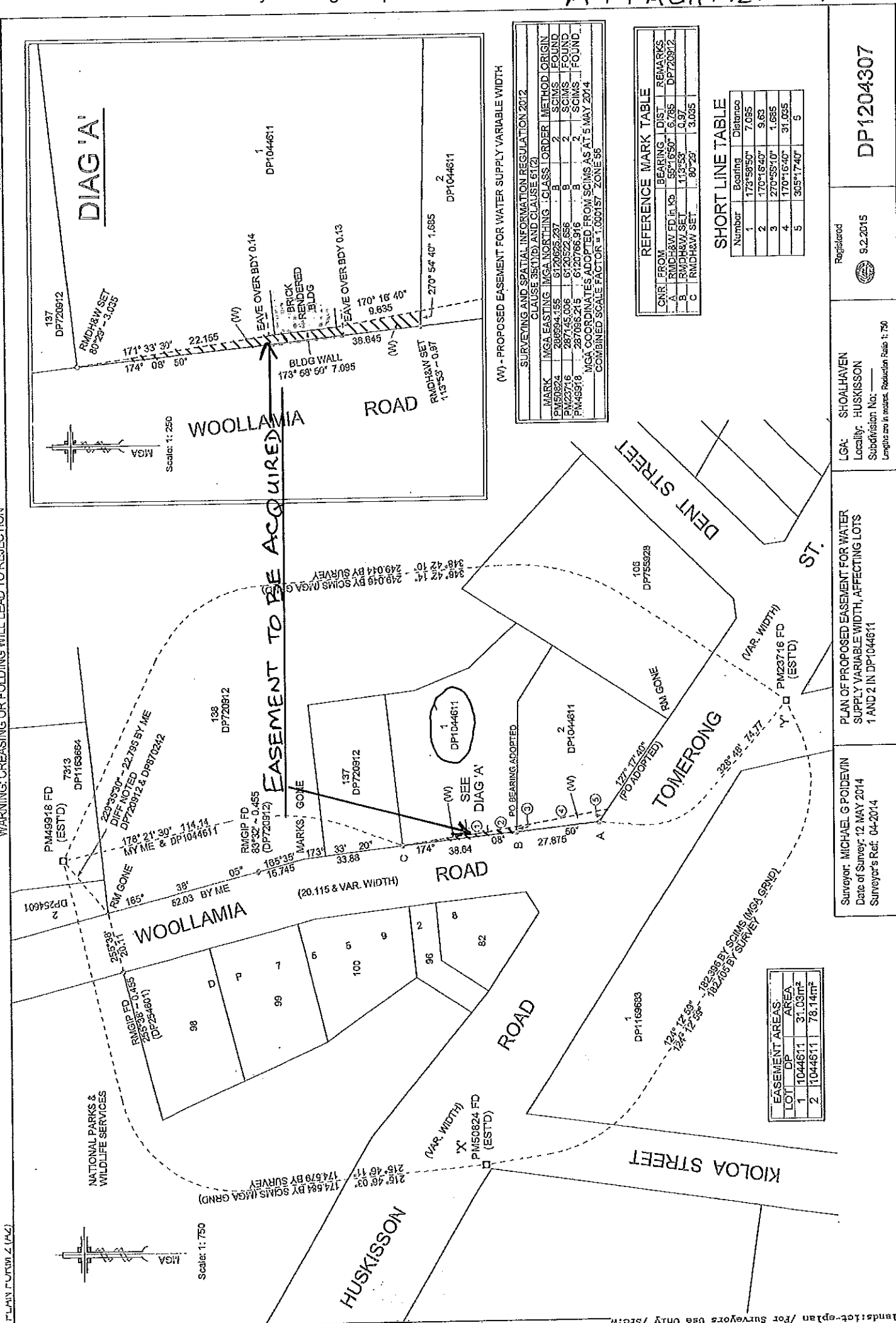

(W) - PROPOSED EASEMENT FOR WATER SUPPLY VARIABLE WIDTH

SURVEYING AND SPATIAL INFORMATION REGULATION 2012  
CLAUSE 35(1)(D) AND CLAUSE 61(2)

MARK	MGA EASTING	MGA NORTHING	CLASS	ORDER	METHOD	ORIGIN
PM50824	286994.385	6120623.282	B	2	SCIMS	FOUND
PM23716	287145.006	6120522.656	B	2	SCIMS	FOUND
PM49918	287086.215	6120766.916	B	2	SCIMS	FOUND

MGA COORDINATES ADOPTED FROM SCIMS AS AT 5 MAY 2014  
COMBINED SCALE FACTOR = 1.000157 ZONE 95

REFERENCE MARK TABLE

CNR	FROM	BEARING	DIST	REMARKS
A	RMD-H&W FD in K9	55°16'50"	6.785	DP720912
B	RMD-H&W SET	113°53'	5.97	
C	RMD-H&W SET	80°29'	3.035	

SHORT LINE TABLE

Number	Bearing	Distance
1	173°59'50"	7.085
2	170°16'40"	9.63
3	270°55'10"	1.665
4	170°16'40"	31.035
5	305°17'40"	5

Registered  
9.2.2015

LGA: SHOALHAVEN  
Locality: HUSKISSON  
Subdivision No: \_\_\_\_\_  
Lengths are in metres. Reduction Ratio 1:750

PLAN OF PROPOSED EASEMENT FOR WATER SUPPLY VARIABLE WIDTH, AFFECTING LOTS 1 AND 2 IN DP1044611

Surveyor: MICHAEL G POIDEVIN  
Date of Survey: 12 MAY 2014  
Surveyor's Ref: 04-2014

DP1204307

EASEMENT AREAS

LOT	DP	AREA
1	1044611	31.03m <sup>2</sup>
2	1044611	78.14m <sup>2</sup>



**REPORT OF GENERAL MANAGER**

**STRATEGY & ASSETS COMMITTEE**

**TUESDAY, 12 APRIL 2016**

**CORPORATE AND COMMUNITY SERVICES**

***ITEMS TO BE DEALT WITH UNDER DELEGATED AUTHORITY***

**1. Naming of Shoalhaven Entertainment Centre Auditorium**

**File 36592E**

---

**SECTION MANAGER: Jane Lewis**

**PURPOSE:**

To provide information to Council following public submissions regarding naming the Shoalhaven Entertainment Centre auditorium the “Greg Watson Auditorium” as recognition of Clr Watson’s contribution to the community and towards the planning, construction and establishment of the Shoalhaven Entertainment Centre.

**RECOMMENDED, in accordance with the Committee’s delegated authority from Council, that the auditorium at the Shoalhaven Entertainment Centre not be named the Greg Watson Auditorium.**

**OPTIONS**

1. Adopt the recommendation as stated above (preferred option)
2. Form a sub-committee to consider other options to recognise Clr Watson’s contribution to the community.
3. Find an alternative for providing recognition to Clr Watson for his contribution to the community.

**DETAILS**

Following a Councillor briefing on 9 February 2016 a report was submitted to the Strategy and Assets Committee on the naming of the SEC Auditorium.

*Council adopted MIN16.93.*

- a) *The Auditorium at the Shoalhaven Entertainment Centre be named the Greg Watson Auditorium and that this proposal be placed on Public Exhibition for a period of 28 days*
  - b) *That the proposal be adopted if no objections are received*
-

c) *A further report be submitted to Council if there are objections received*

The proposal was placed on public exhibition for 28 days with submissions closing on Friday 18 March at close of business. Some submissions were received after the close off time.

# Submissions are attached to this report. In total there were 34 submissions received by the close off date and four (4) after the close off date (See Attachment 1). At the request of the author, one submission against the proposed name has not been included.

The submissions provided varied responses to the proposal including those that opposed the proposal, those that supported the proposal and those that offered alternative options. Quite a few submissions did not respond to the actual proposal i.e. to name the auditorium but made submission to name the entire Shoalhaven Entertainment Centre or that other residents should be recognised.

As the initial recommendation was to adopt the proposal if no objections were received, and subsequently there were a number of objections received, this report does not recommend that the proposal to name the auditorium the Greg Watson Auditorium be adopted.

While the majority of submissions supported the naming as proposed or the entire Shoalhaven Entertainment Centre there were a significant number that opposed the proposal for varying reasons. There was also a negative reaction in Social Media as referred to below.

The objections are primarily from the Aboriginal community who make reference to Clr Watson's actions against their people in 1982. Council has developed a strong relationship with the local Aboriginal Community and the strong feelings expressed in the submissions clearly indicate that to provide recognition to Councillor Watson for his contribution to the city in the way proposed will cause damage to that relationship.

It is therefore being recommended that Council does not proceed with the proposal as it has potential to create division within the community. Council does have the option (whilst being against the staff recommendation) of proceeding with the proposal or it could form a committee of interested Councillor's to consider other options as set out in Option 2 above.

#### **FINANCIAL IMPLICATIONS:**

There are no financial implications for adopting this recommendation.

#### **COMMUNITY ENGAGEMENT:**

Community engagement consisted of a public notice being placed on exhibition for 28 days in the South Coast Register. This notice generated activity on social media sites which then led to further discussion on social media channels. These discussions while not formally received or counted as part of submissions, did see an overwhelming

majority of negative comments and opposition to the proposal. The proposal was also on Council's website.

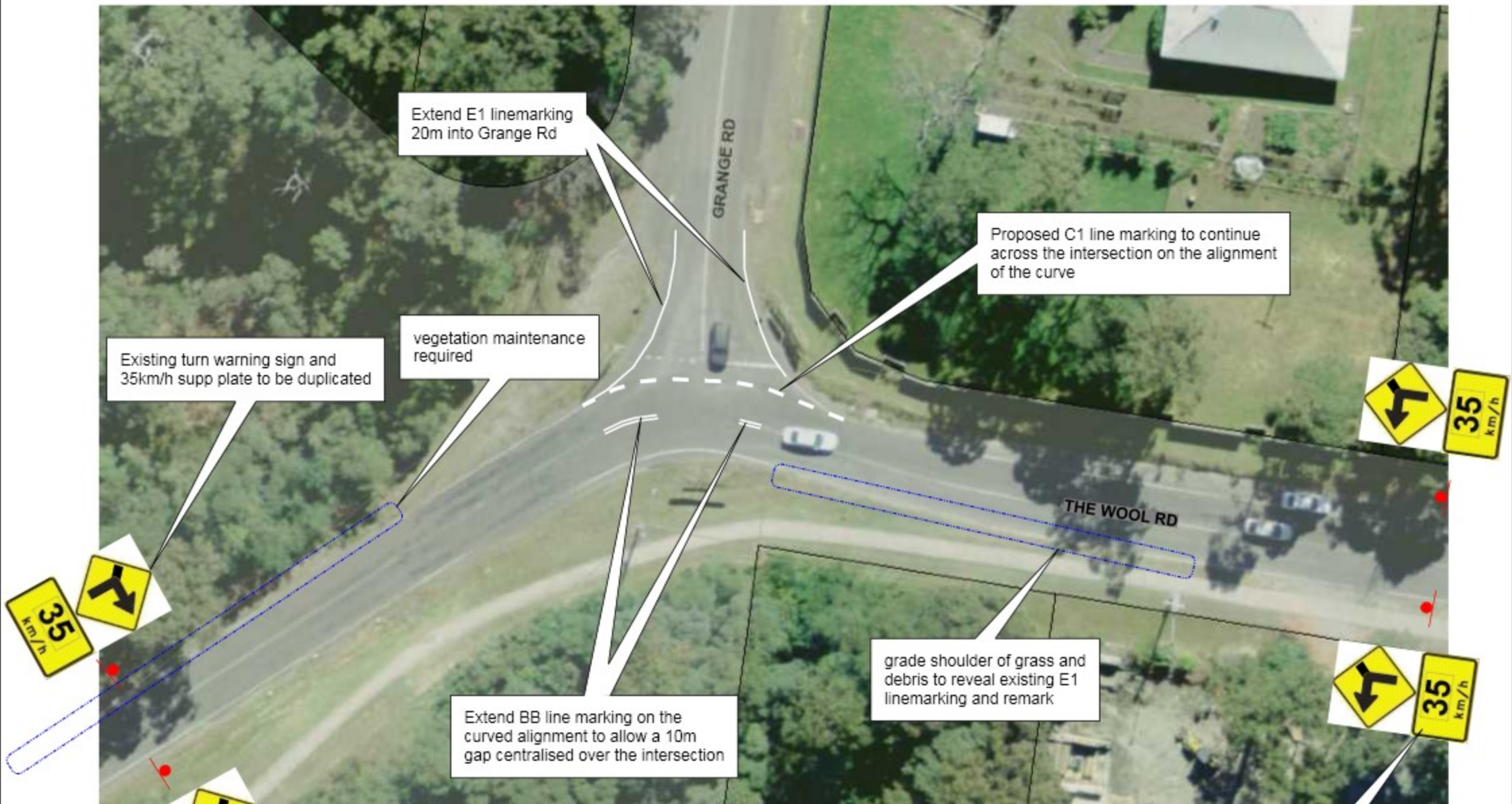

**Notes:**

1. Remark existing E1, BB & BS linemarking on The Wool Road for a distance of 100m east and west of the intersection
2. Install centreline and edgeline RRPM's for a distance of 100m east and west of the intersection, as well as 30m north of the intersection in Grange Rd at 12m spacings

Existing turn warning sign and 35km/h supp plate to be duplicated

**Linemarking amendments  
Intersection of The Wool Rd and Grange Rd, St Georges Basin**



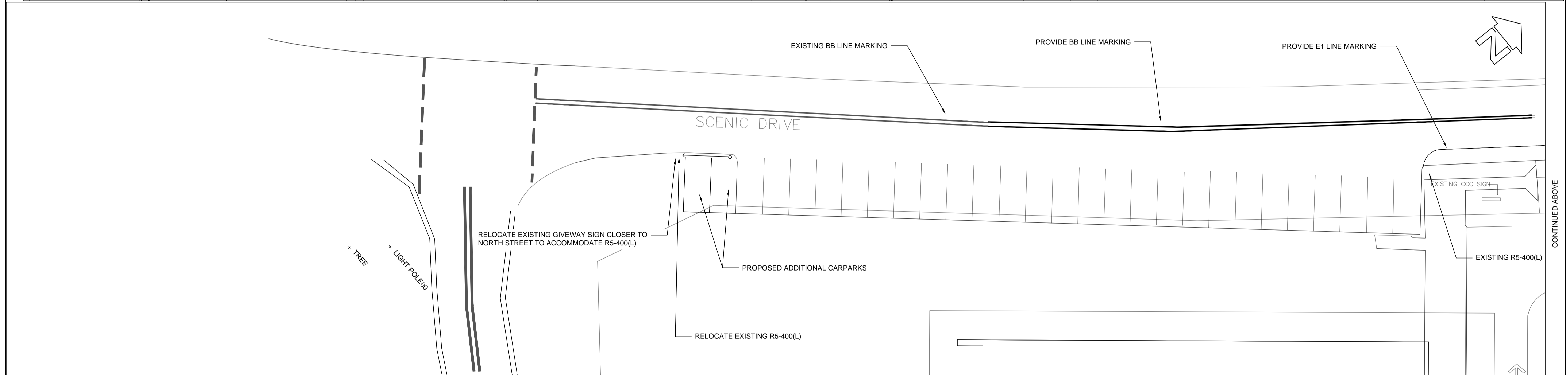
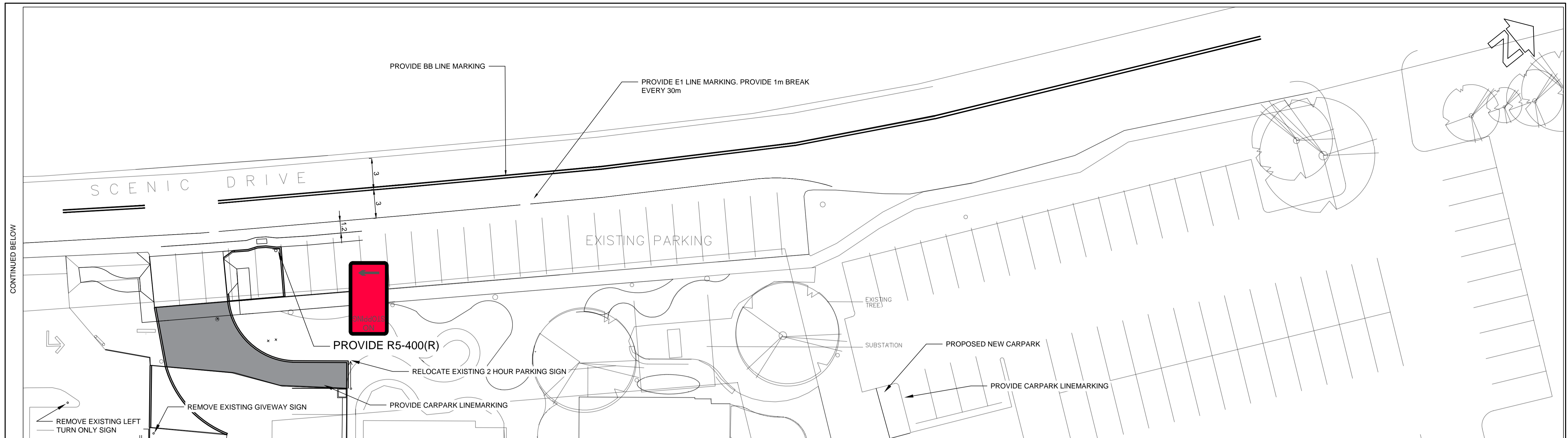

**LINEMARKING & SIGNAGE NOTES**

1. ALL LINEMARKING TO BE IN ACCORDANCE WITH SHOALHAVEN CITY COUNCIL REQUIREMENTS, RMS GUIDELINES & AS 1742.
2. ALL SIGNAGE TO BE IN ACCORDANCE WITH SHOALHAVEN CITY COUNCIL REQUIREMENTS, RMS GUIDELINES & AS 1742.
3. ALL WARNING SIGNAGE TO BE "B" SIZE AND GRADE 1 REFLECTIVE.
4. ALL WARNING SIGNAGE ASSOCIATED WITH PEDESTRIAN FACILITIES TO BE GRADE 1 FLUORESCENT YELLOW/GREEN IN COLOUR AS PER ROADS & TRAFFIC AUTHORITY TECHNICAL DIRECTION (TDT 2007/01). THIS IS TO INCLUDE ALL REFUGE AND PEDESTRIAN WARNING SIGNAGE.
5. ALL OTHER SIGNAGE (INCLUDING REGULATORY) TO BE IN ACCORDANCE WITH AS 1742.2.
6. APPROPRIATE RAISED REFLECTIVE PAVEMENT MARKERS (RRPMS) TO BE INSTALLED ON ALL LINE MARKING, INCLUDING CENTRE LINES, EDGE LINES, CONTINUITY LINES, LANE LINES, TRANSITION LINES, CENTRAL MEDIANS AND PAINTED ISLANDS IN ACCORDANCE WITH AS1742.2 (SEC 5.6).
7. ALL SHARED PATHS SHALL COMPLY WITH RMS DELINEATION GUIDE SECTION 12 PAVEMENT MARKINGS FOR BICYCLE FACILITIES, AND RMS NSW BICYCLE GUIDELINES.

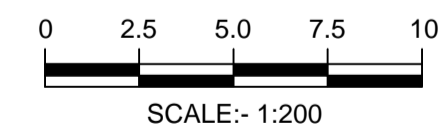

**BEWARE!**  
THE CONTRACTOR IS TO VERIFY THE LOCATION OF ALL EXISTING SERVICES PRIOR TO COMMENCEMENT OF CONSTRUCTION AND SHALL BE RESPONSIBLE, AT THE CONTRACTOR'S EXPENSE, FOR ANY REPAIRS TO DAMAGE CAUSED DURING CONSTRUCTION.



TRAF 2016/19





RATIO: <b>AS SHOWN</b> (AT A1 ORIGINAL)	DATUM: AUSTRALIAN HEIGHT DATUM	SURVEY	APS	REV	DESCRIPTION	BY	DATE	<b>allen price &amp; scarratts</b> land and development consultants Head Office: 75 Plunkett Street, Nowra NSW 2541 Kiama Branch: 5/125 Terralong Street, Kiama NSW 2533 phone:(02) 4421 6544 fax:(02) 4422 1821 consultants@allenprice.com.au www.allenprice.com.au	LINEMARKING AND SIGNAGE PLAN PROPOSED DRIVEWAY AND CARPARKING REPLACEMENTS OVER LOT 23 DP239697 SCENIC DRIVE, NOWRA FOR ARCHITECTS EDMISTON JONES	DRAWING STATUS <b>FOR APPROVAL FOR CONSTRUCTION</b>
	ORIGIN: SSM 12221 RL 19.034	DESIGN MT	MT	1	SCC COMMENTS 06.04.16	MT	07/04/2016			DRAWING NUMBER <b>26565-402</b>
DATE OF PLAN: MARCH 2016		DRAWN MT	CEG							

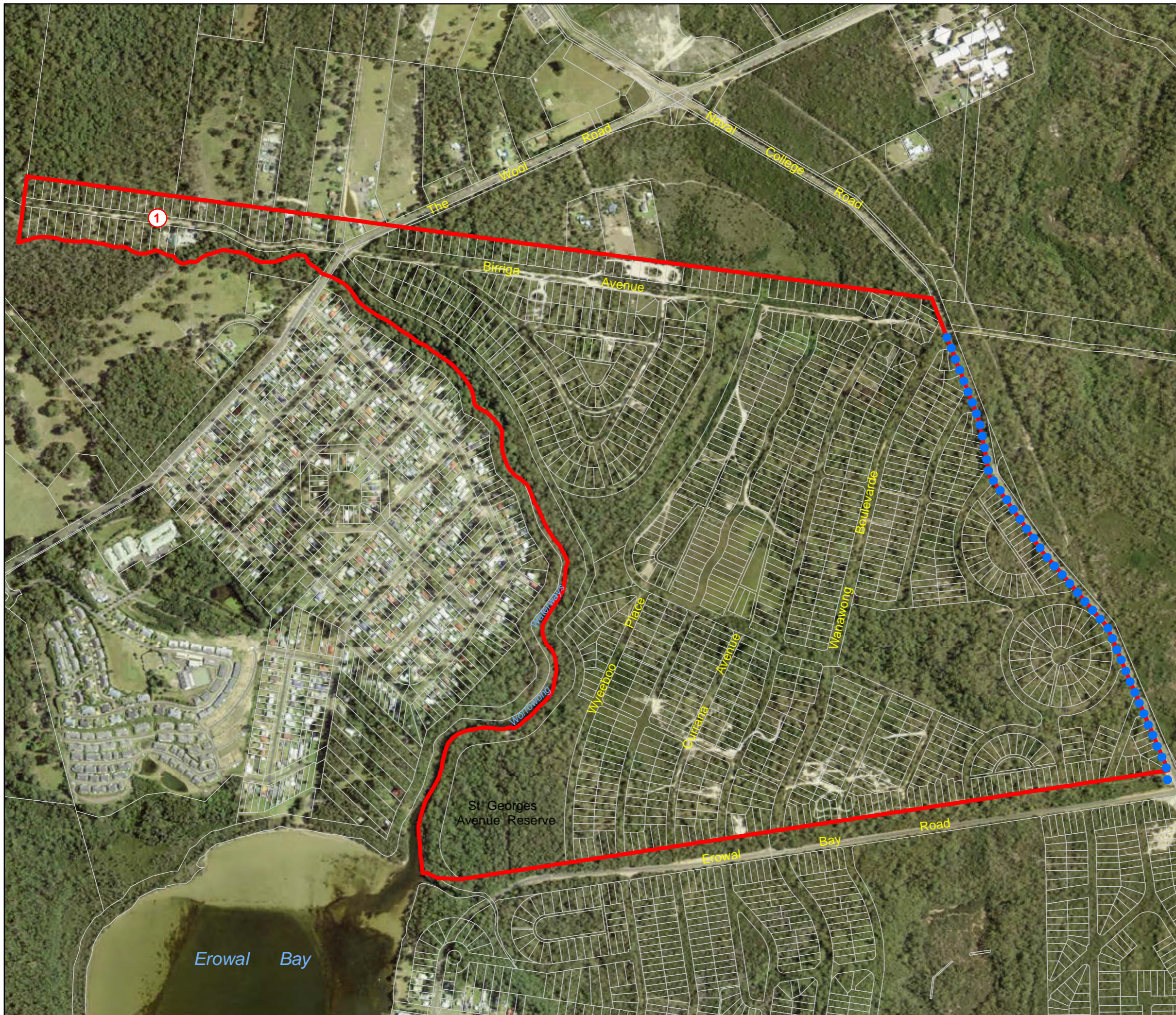



### Legend

-  Heritage Estate
-  Locked gate with steel cable fence to prevent side access
-  Steel cable and post/boulder fencing

TRAF 2016/20

## Proposed Traffic Control Measures

## "Heritage Estates" Worrowing Heights

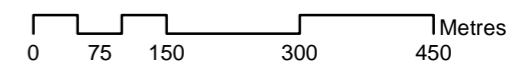





*Plate 1 – Photograph of a gate installed along Forest Rd. This is the style of gate proposed at both ends of Birriga Ave and the southern end of Wanawong Bld.*

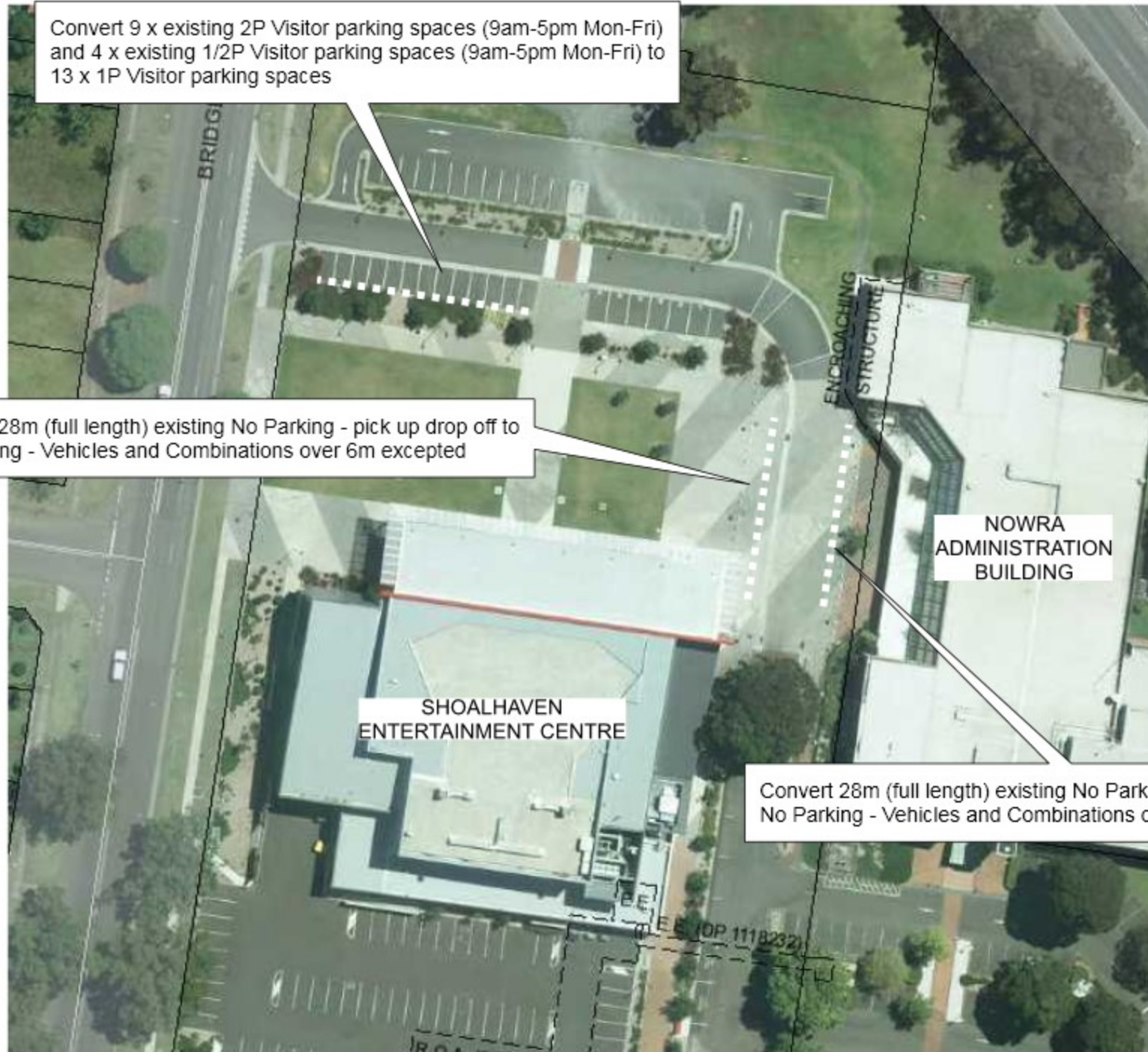

*Plate 2 - Photograph of a post and cable fence*



*Plate 3 - A rock and cable fence, typically used where bedrock hinders installation of posts*





Convert 9 x existing 2P Visitor parking spaces (9am-5pm Mon-Fri) and 4 x existing 1/2P Visitor parking spaces (9am-5pm Mon-Fri) to 13 x 1P Visitor parking spaces

Convert 28m (full length) existing No Parking - pick up drop off to No Parking - Vehicles and Combinations over 6m excepted

NOWRA  
ADMINISTRATION  
BUILDING

SHOALHAVEN  
ENTERTAINMENT CENTRE

Convert 28m (full length) existing No Parking - pick up drop off to No Parking - Vehicles and Combinations over 6m excepted

**Proposed parking restrictions**  
**Relocation of Visitor Information Centre to Shoalhaven Entertainment Centre**





**Proposed Centre Linemarking  
Lenard St, Bomaderry**

**TRAF 2016/22**







**Install Give Way sign and hold line  
Intersection of Edward Street and North Street, Berry**

**TRAF 2016/23**

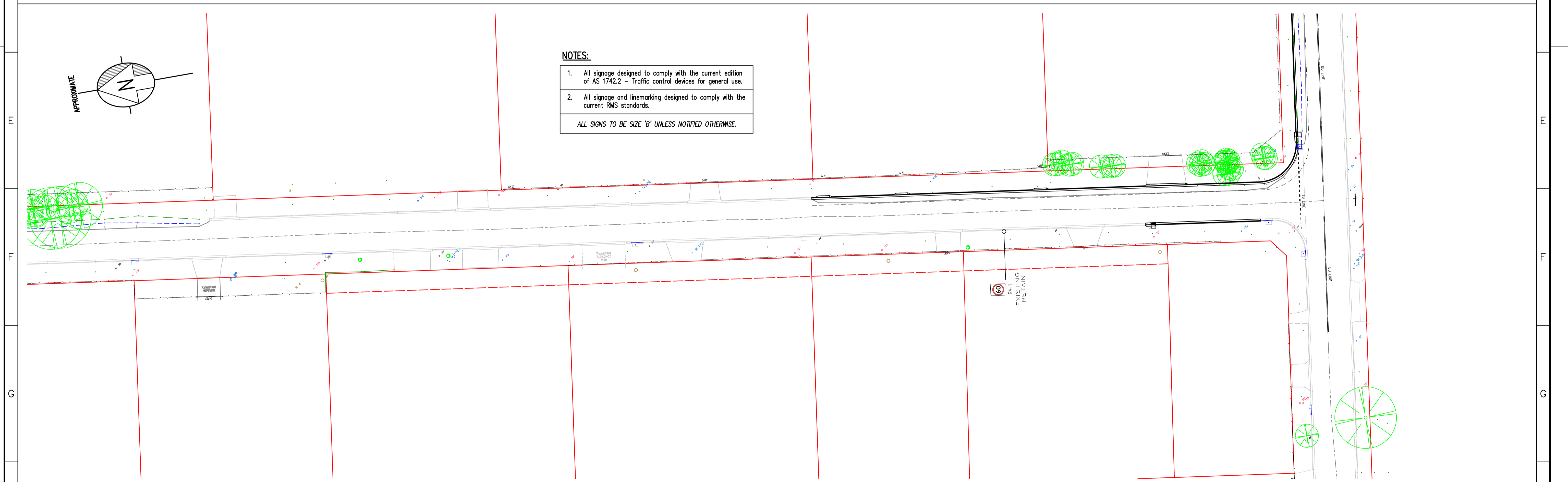
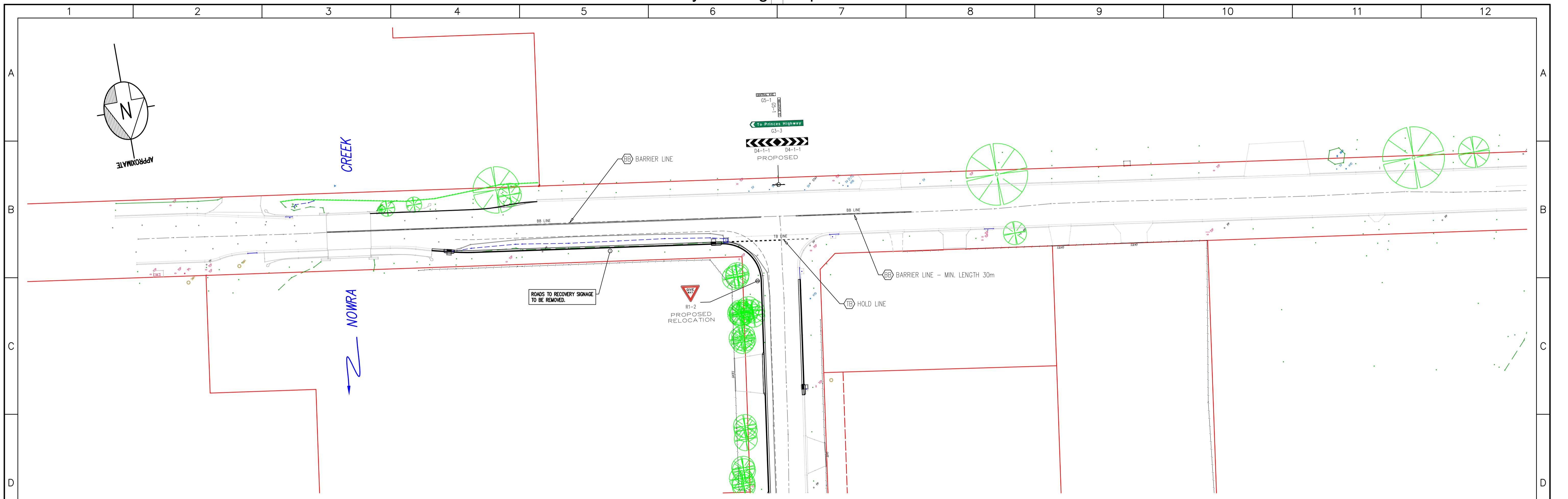



Drawing Status: **ISSUED FOR CONSTRUCTION**

AMENDMENT		DATE	 PH. (02) 4429 3111 FAX. (02) 4429 3175 DON'T DOUBLE YOUR TROUBLE IF IN DOUBT ASK! DO NOT SCALE		S. ABRAHAM 10/06/2015 SURVEY: DATE M. HARRIS 11/02/2016 DESIGN: DATE M. HARRIS 11/02/2016 DRAWN: DATE	SCALES PLAN: 1 : 500 HOR: VERT: SECTIONS:	CENTRAL AVENUE & BELLEVUE STREET, SOUTH NOWRA ROAD REHABILITATION (from CH 0.324 to 0.447km & CH 0.500 to 0.688km) LINEMARKING & SIGNAGE PLAN TRAF 2016/24		
CHECKED: DATE			DIRECTOR ASSETS & WORKS: DATE		DATUM: AHD - MGA		FB: LB:	SHEET No.: 11	PLAN No. 1318.51
FILE: SOUTH NOWRA, Central Ave & Bellevue St - Design.dwg			No. SHEETS: 11						





**Proposed No Stopping zone extension  
North St, Nowra**

**TRAF 2016/25**





**Install Give Way sign and hold line  
Intersection Jasmine Drive and Meroo Road, Bomaderry**

**TRAF 2016/26**