

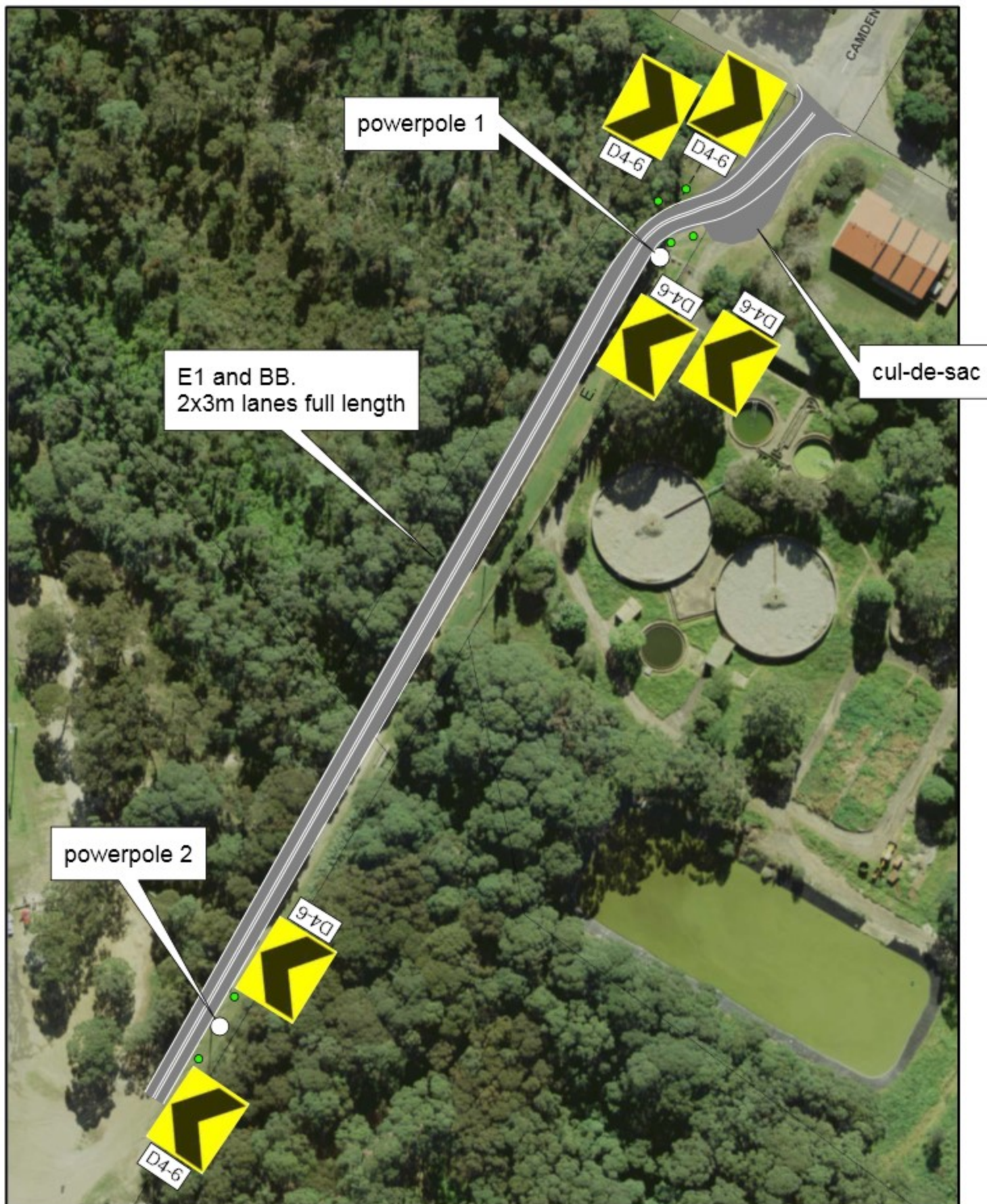

**Proposed No Stopping Zone  
Princess Street, Berry**





**Notes:**

1. Mark 2xE1 (~320m) and 1xBB (~310m) linemarking as per diagram.
2. Install 30m of RRPM per line at each marked power pole.
3. Install 6xCAM's (D4-6) as per diagram.

**Proposed Linemarking and Signage  
Camden Street, Access Sports Complex, Ulladulla**

TRAF 2016/33



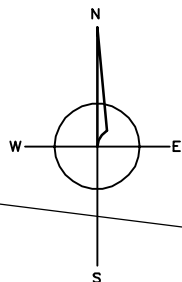

- NOTES:**
- 1) ALL LINE MARKINGS SHALL BE SET OUT BY A REGISTERED SURVEYOR.
  - 2) ALL LINE MARKING AND PLACEMENT OF RRPMS TO CONFORM TO CURRENT R.T.A. SPECIFICATIONS (REFER R.T.A MODEL DRAWING MD.R60.A01.A.1)
  - 3) SIGNPOSTING AND ROAD FURNITURE SHALL CONFORM TO CURRENT R.T.A. SPECIFICATIONS.
  - 4) ALL LINE REMOVAL/BLACKOUT SHALL BE BY GRINDING OR COLD APPLIED PLASTIC, NOT BLACK PAINT.

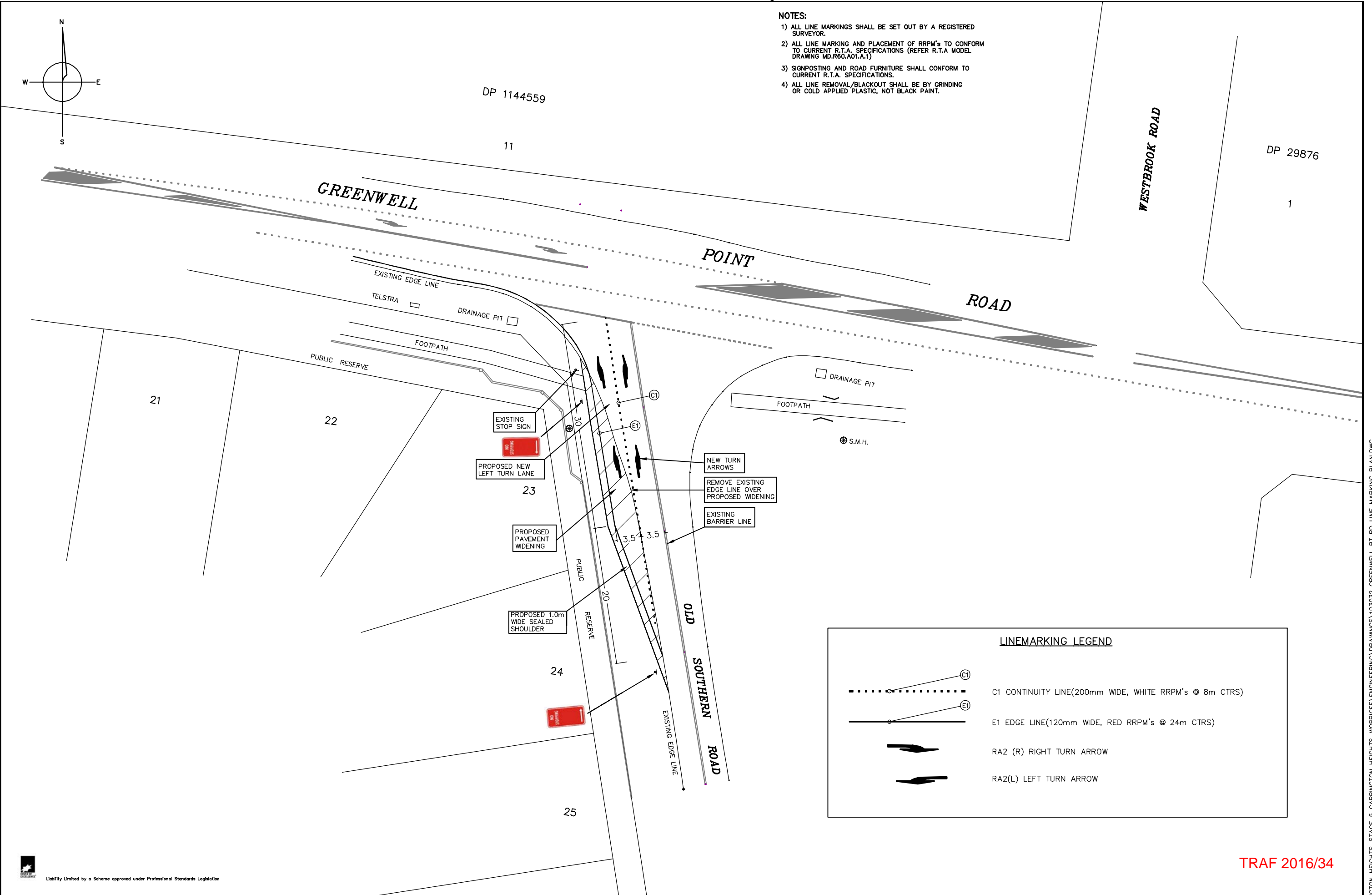

**LINEMARKING LEGEND**

- C1 CONTINUITY LINE(200mm WIDE, WHITE RRPMS @ 8m CTRS)
- E1 EDGE LINE(120mm WIDE, RED RRPMS @ 24m CTRS)
- RA2 (R) RIGHT TURN ARROW
- RA2(L) LEFT TURN ARROW

TRAF 2016/34

REDUCTION RATIO 1:500 @ A3 SIZE	WARNING NOTE: THE INFORMATION SHOWN ON THIS PLAN (OR THE DATA TRANSMITTED HEREWITH) IS CORRECT AS AT 20/04/16 AND HAS BEEN PREPARED IN ACCORDANCE WITH THE REQUIREMENTS OF CARRINGTON HEIGHTS PTY LTD & TEXI PTY LTD.	SURVEY	DH	AMENDMENTS	BY	DATE
		DESIGN	AR	A - ORIGINAL ISSUE	AR	20/04/16
DATUM	THESE WARNING NOTES MUST NOT BE REMOVED FROM THIS ELECTRONIC FILE. IF THESE NOTES ARE REMOVED SET CONSULTANTS PTY LTD IS RELIEVED OF ALL RESPONSIBILITY AND LIABILITY RELATING TO ANY SUBSEQUENT USE OF THE INFORMATION CONTAINED WITHIN THIS FILE. THIS ELECTRONIC FILE SHALL NOT BE TRANSMITTED TO ANY THIRD PARTY WITHOUT THE EXPRESS PERMISSION OF SET CONSULTANTS PTY LTD.	DRAWN	MN			
		CHECKED	AR			
		APPROVD				

Call to this number any time.

SET CONSULTANTS PTY LTD  
51 Grafton Street Nowra  
PO Box 495 Nowra NSW 2541  
p 02 4421 4500  
Kiama 02 4233 2006  
mail@setconsultants.com.au  
www.setconsultants.com.au  
ABN 54 682 364 037

**LEFT TURN SLIP LANE SIGNAGE & LINE MARKING PLAN**  
FOR GREENWELL POINT ROAD AND  
OLD SOUTHERN ROAD WORRIGEE  
CARRINGTON HEIGHTS ESTATE  
FOR CARRINGTON HEIGHTS PTY LTD & TEXI PTY LTD

A1	1	OF	1	SHEETS
REF. No.				103032-100

W:\1\103032\CARRINGTON HEIGHTS STAGE 5\CARRINGTON HEIGHTS WORRIGEE\DRAWINGS\103032\GREENWELL\_PT\_RD\_LINE\_MARKING\_PLAN.DWG

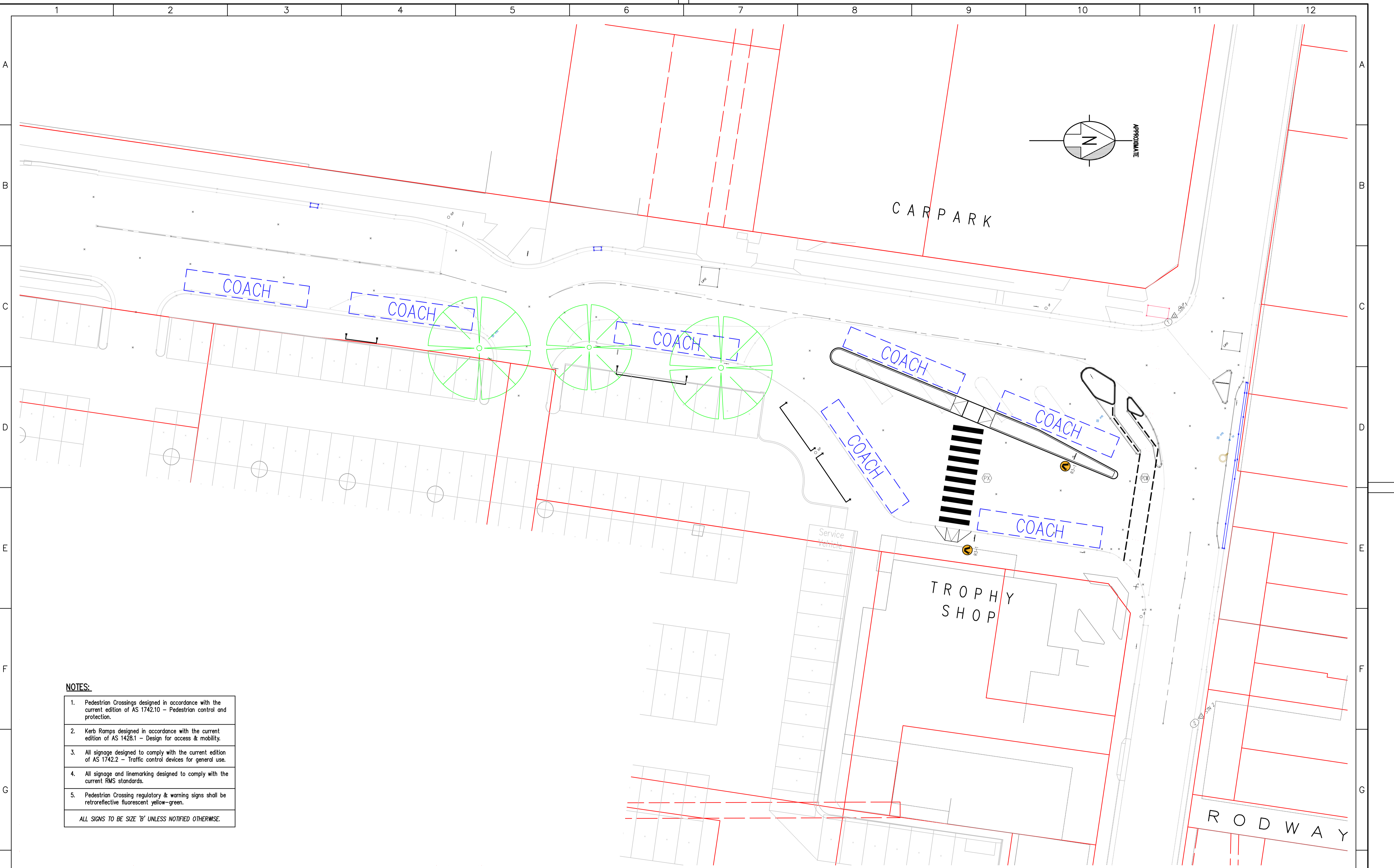

- NOTES:**
1. Pedestrian Crossings designed in accordance with the current edition of AS 1742.10 – Pedestrian control and protection.
  2. Kerb Ramps designed in accordance with the current edition of AS 1428.1 – Design for access & mobility.
  3. All signage designed to comply with the current edition of AS 1742.2 – Traffic control devices for general use.
  4. All signage and linemarking designed to comply with the current RMS standards.
  5. Pedestrian Crossing regulatory & warning signs shall be retroreflective fluorescent yellow-green.
- ALL SIGNS TO BE SIZE 'B' UNLESS NOTIFIED OTHERWISE.

Drawing Status: **CONCEPT**

AMENDMENT		DATE		E. VENHUIZEN 08/04/2016 SURVEY: DATE		SCALES PLAN: 1 : 200		STEWART PLACE, NOWRA BUS INTERCHANGE LAYOUT PLAN		TRAF 2016/35	
				M. HARRIS 13/04/2016 DESIGN: DATE		HOR: VERT: SECTIONS:				PLAN No.	
				M. HARRIS 13/04/2016 DRAWN: DATE		DATUM: AHD - MGA		FB: LB: SHEET No.: ?		1184.XX	
				CHECKED: DATE		DATE		FILE: NOWRA, Stewart Place - Concept.dwg		No. SHEETS: ??	
				DIRECTOR ASSETS & WORKS: DATE						11	
										12	





### BUDGONG FIRE TRAIL, BUDGONG one lane causeway replacing old bridge

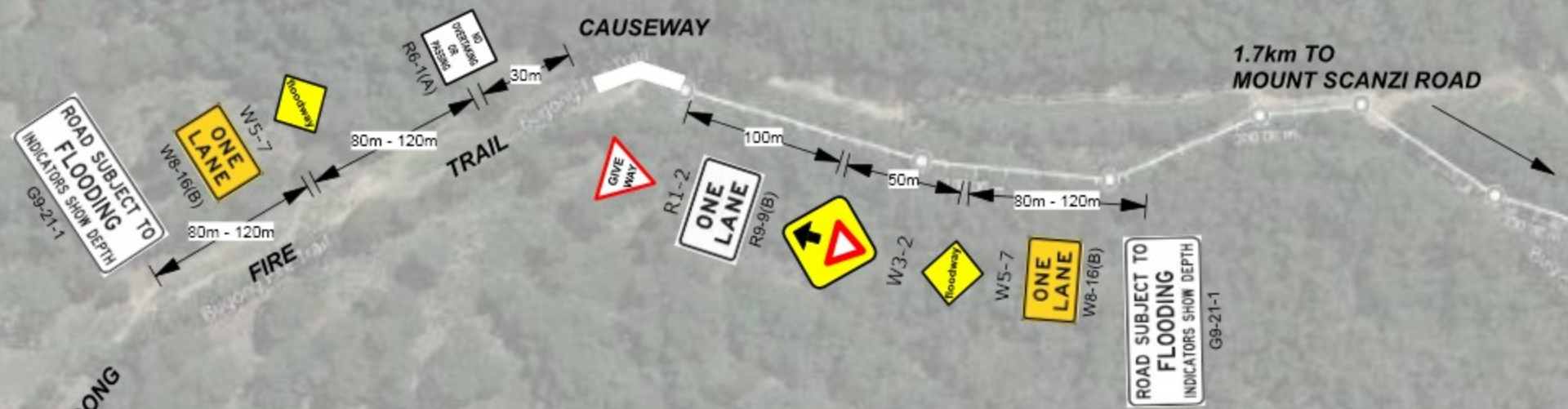

BUDGONG

Measure distance  
Total distance: 1.75 km (1.09 mi)

TRAF 2016/36





**Proposed Linemarking and Signage  
Intersection Bowen Street & Sydney Street, Huskisson**

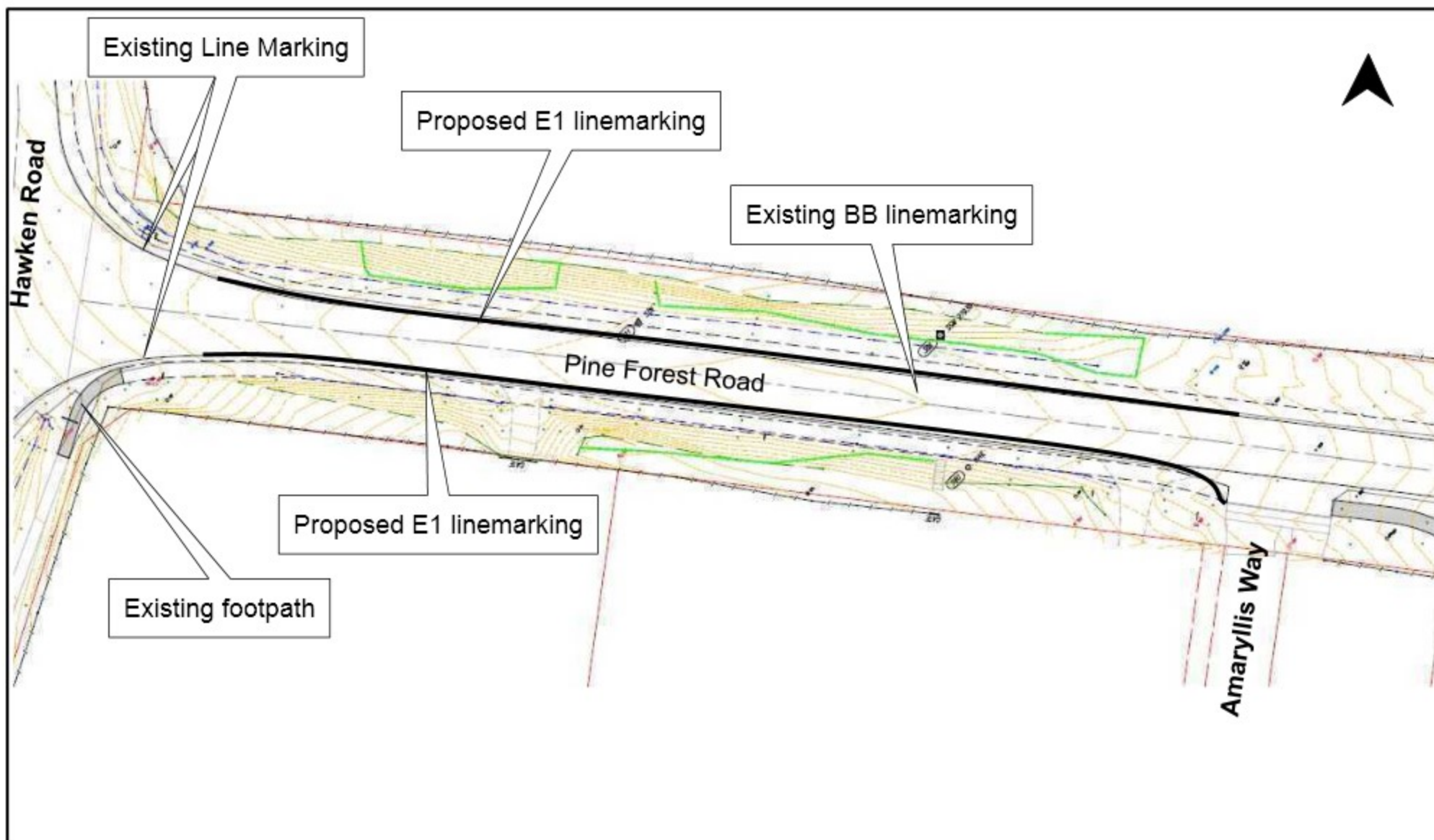

**Notes:**

1. Install new **E1** edgelines (100m each) from the **Hawken Road** intersection to **Amaryllis Way**. Creating 3m wide lanes.

**Proposed Linemarking  
Pine Forest Road, Tomerong**