

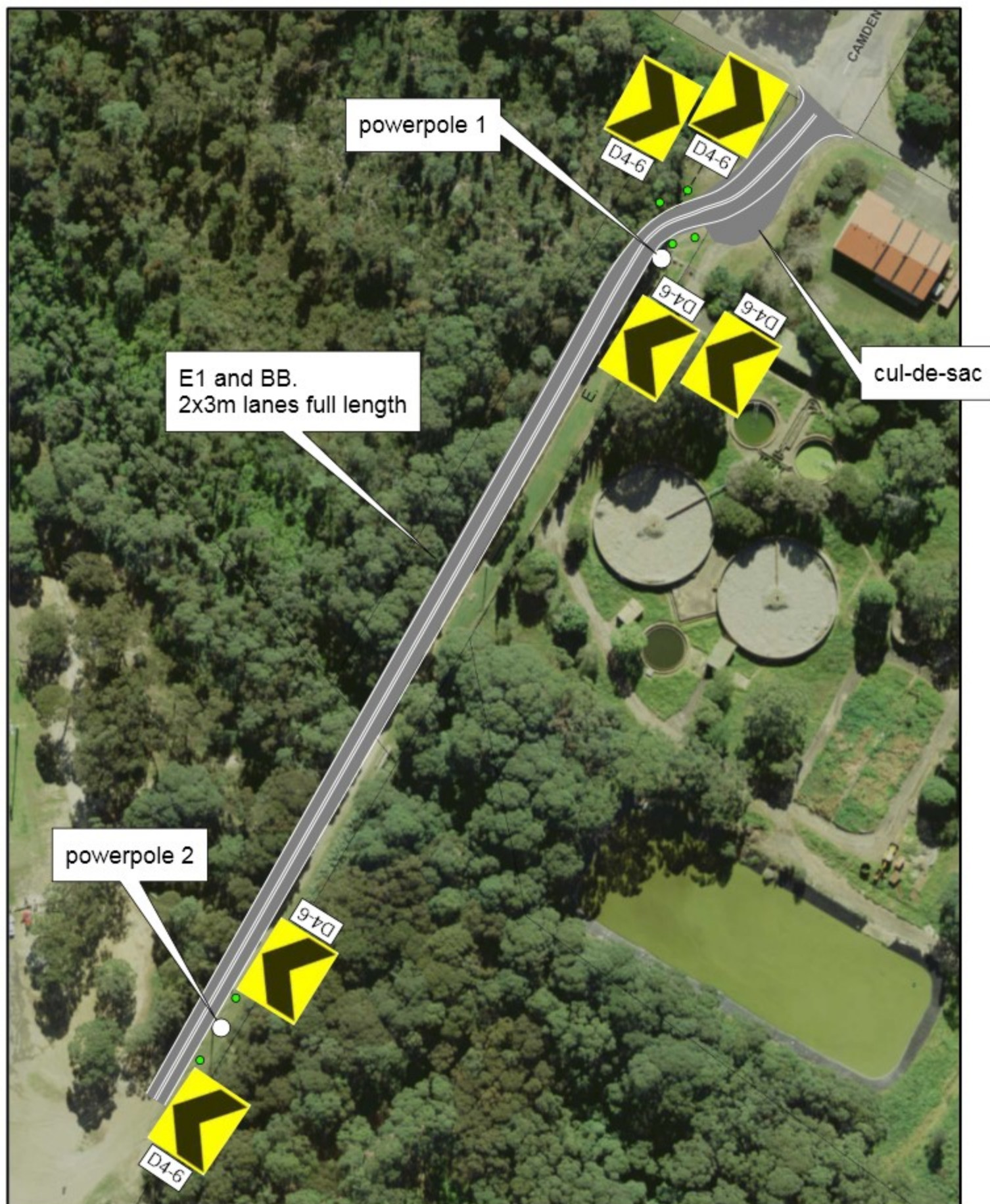

**Proposed No Stopping Zone
Princess Street, Berry**



Notes:

1. Mark 2xE1 (~320m) and 1xBB (~310m) linemarking as per diagram.
2. Install 30m of RRPM per line at each marked power pole.
3. Install 6xCAM's (D4-6) as per diagram.

**Proposed Linemarking and Signage
Camden Street, Access Sports Complex, Ulladulla**

TRAF 2016/33

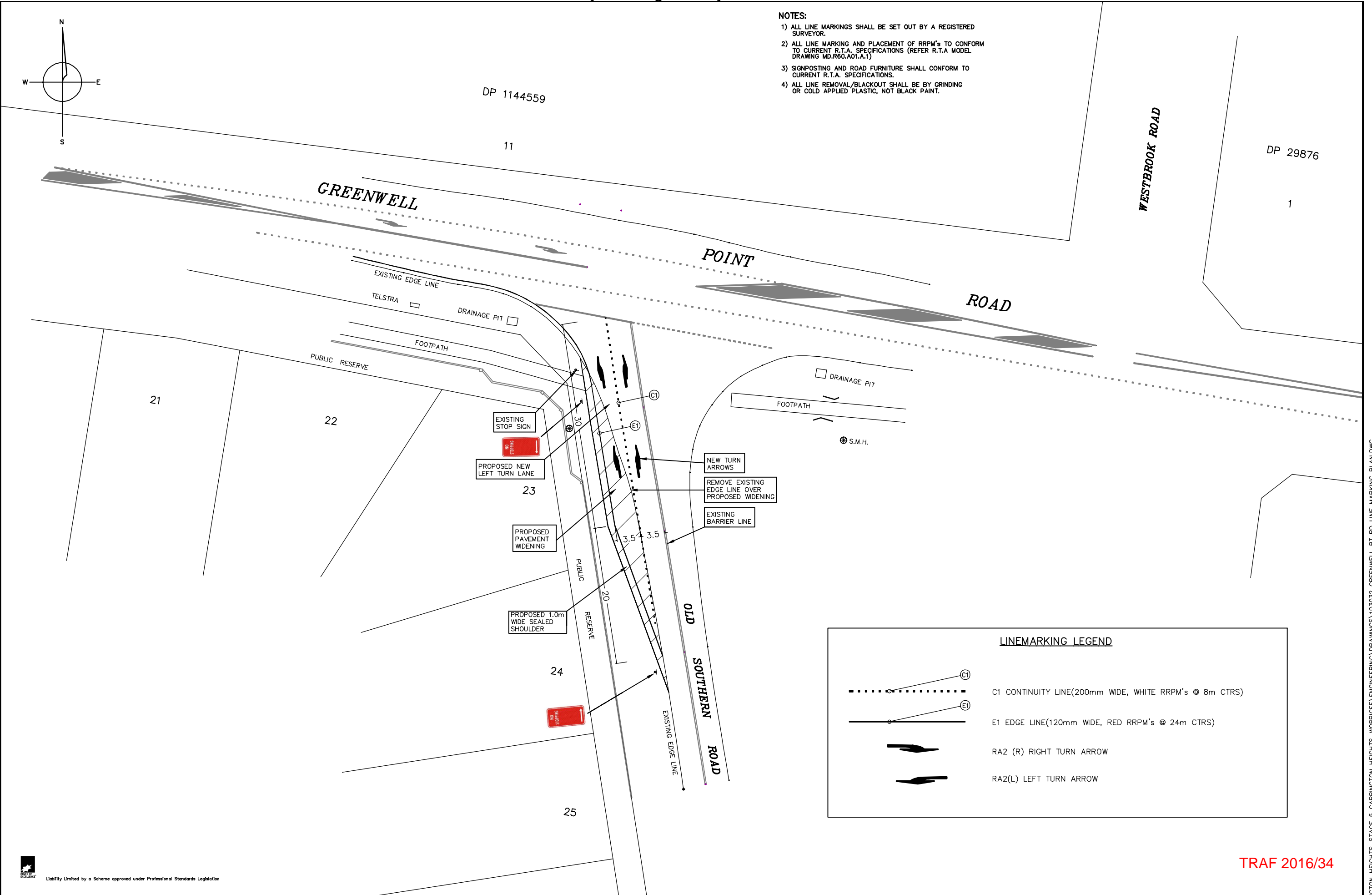

- NOTES:
- 1) ALL LINE MARKINGS SHALL BE SET OUT BY A REGISTERED SURVEYOR.
 - 2) ALL LINE MARKING AND PLACEMENT OF RRPM's TO CONFORM TO CURRENT R.T.A. SPECIFICATIONS (REFER R.T.A MODEL DRAWING MD.R60.A01.A.1)
 - 3) SIGNPOSTING AND ROAD FURNITURE SHALL CONFORM TO CURRENT R.T.A. SPECIFICATIONS.
 - 4) ALL LINE REMOVAL/BLACKOUT SHALL BE BY GRINDING OR COLD APPLIED PLASTIC, NOT BLACK PAINT.

LINEMARKING LEGEND

	C1 CONTINUITY LINE(200mm WIDE, WHITE RRPM's @ 8m CTRS)
	E1 EDGE LINE(120mm WIDE, RED RRPM's @ 24m CTRS)
	RA2 (R) RIGHT TURN ARROW
	RA2(L) LEFT TURN ARROW

TRAF 2016/34

REDUCTION RATIO 1:500 @ A3 SIZE	WARNING NOTE: THE INFORMATION SHOWN ON THIS PLAN (OR THE DATA TRANSMITTED HEREWITH) IS CORRECT AS AT 20/04/16 AND HAS BEEN PREPARED IN ACCORDANCE WITH THE REQUIREMENTS OF CARRINGTON HEIGHTS PTY LTD & TEXI PTY LTD.	SURVEY DESIGN DRAWN CHECKED APPROVED	AMENDMENTS A - ORIGINAL ISSUE	BY AR	DATE 20/04/16			SET CONSULTANTS PTY LTD 51 Graham Street Nowra PO Box 495 Nowra NSW 2541 p 02 4421 4500 Kiama 02 4233 2006 mail@setconsultants.com.au www.setconsultants.com.au ABN 54 982 364 037	LEFT TURN SLIP LANE SIGNAGE & LINE MARKING PLAN FOR GREENWELL POINT ROAD AND OLD SOUTHERN ROAD WORRIGEE CARRINGTON HEIGHTS ESTATE FOR CARRINGTON HEIGHTS PTY LTD & TEXI PTY LTD	A1 SHEET REF. No. 103032-100	1 OF 1 SHEETS
------------------------------------	--	--	----------------------------------	----------	------------------	--	--	---	---	---------------------------------------	------------------------

W:\1103032 CARRINGTON HEIGHTS WORRIGEE\ENGINEERING\DRAWINGS\103032 GREENWELL PT RD LINE MARKING PLAN.DWG

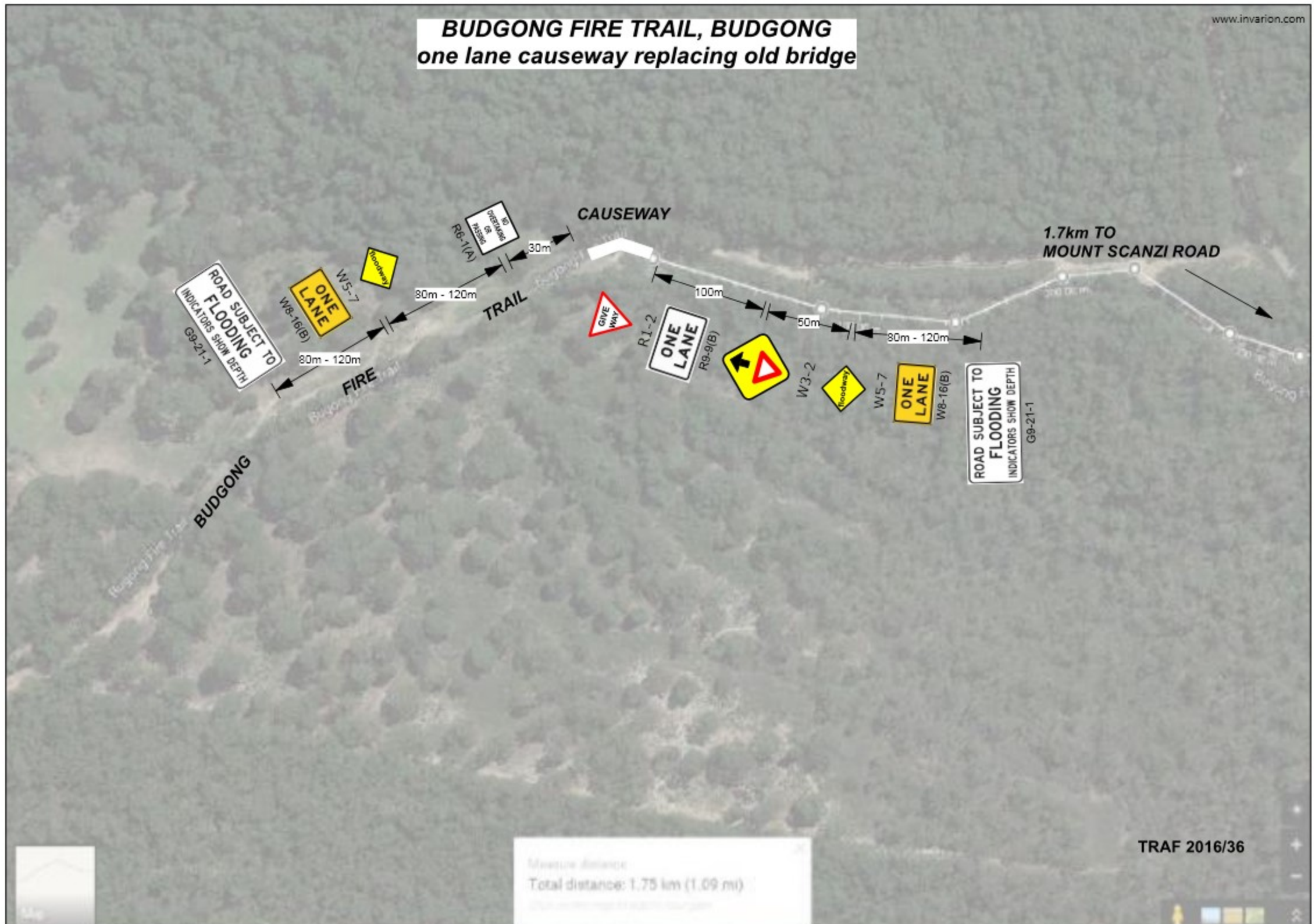



**Proposed Linemarking and Signage
Intersection Bowen Street & Sydney Street, Huskisson**

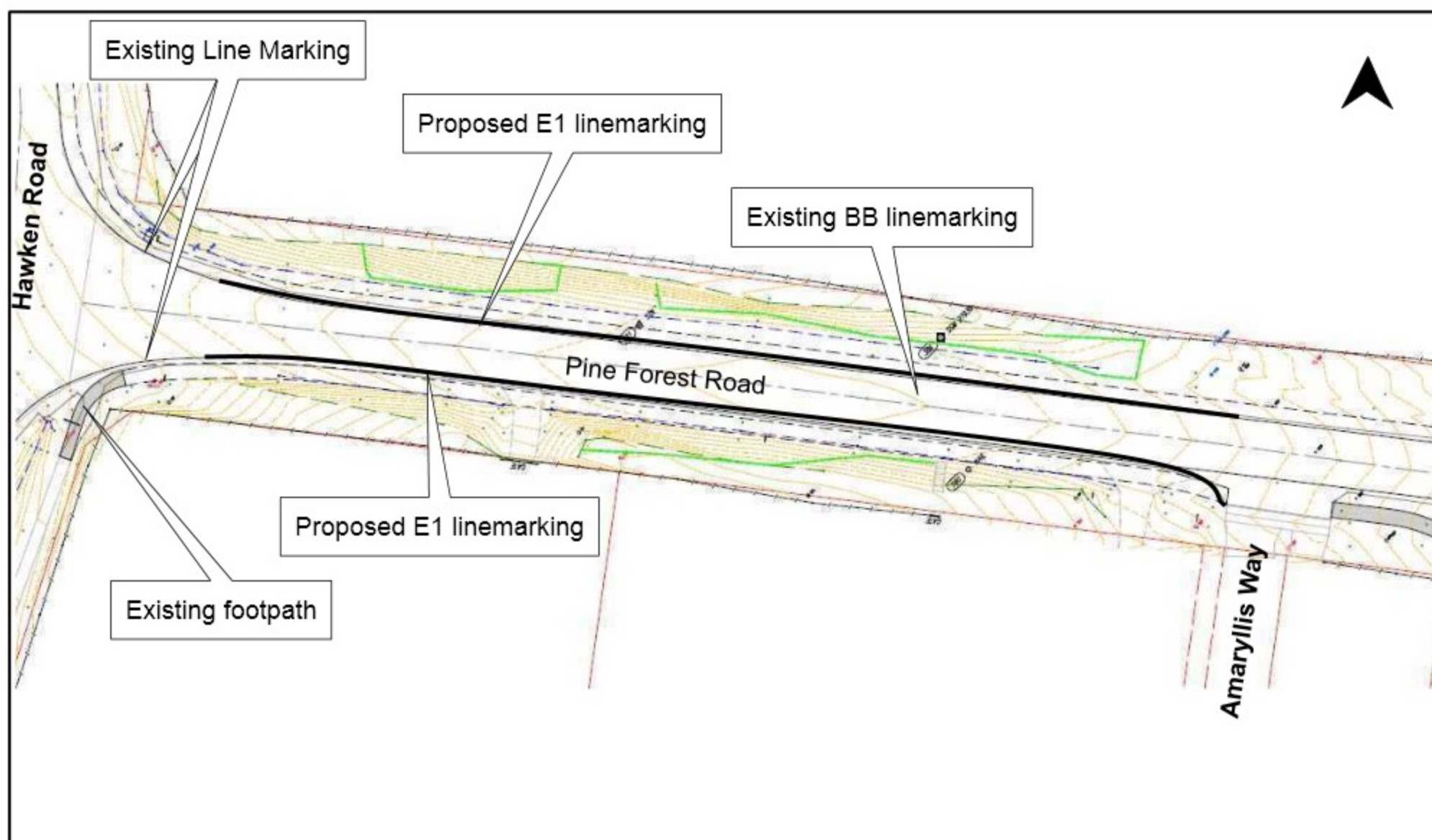

Notes:

1. Install new **E1** edgelines (100m each) from the Hawken Road intersection to Amaryllis Way. Creating 3m wide lanes.

**Proposed Linemarking
Pine Forest Road, Tomerong**

TRAF 2016/38