

Sheet 2 of 3

**SHOALHAVEN CITY COUNCIL**  
**Proposed Land Acquisition for**  
**Shared User Path & Future Road Works**  
**Frogs Holla to Garside Avenue**  
**Matron Porter Drive, Milton**

**NOTES:**

- 1) This plan has been prepared using Council's GIS System
- 2) Distances and areas are approximate only.
- 3) Final distances and areas are subject to survey.

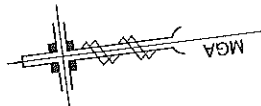

Scale: 1 : 1,000

Lot 21  
DP1174684

AREA = 3350m<sup>2</sup>

SUNGROVE LANE

THE HEIGHTS

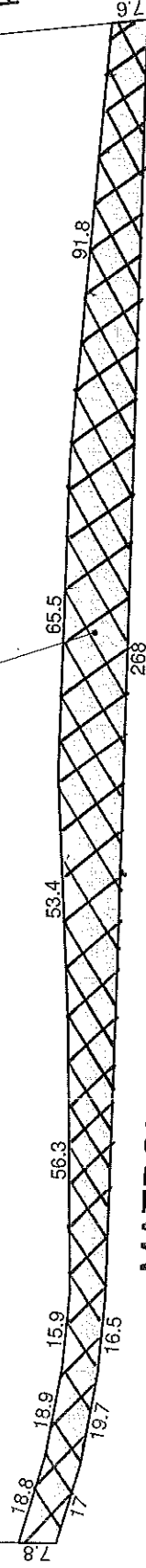

MATRON

PORTER

DRIVE

Prepared By: Mike Poidevin  
 Date: 24 June 2010  
 Job Ref: 70-2015

7.8  
7.6

Lot 21  
DP1174684

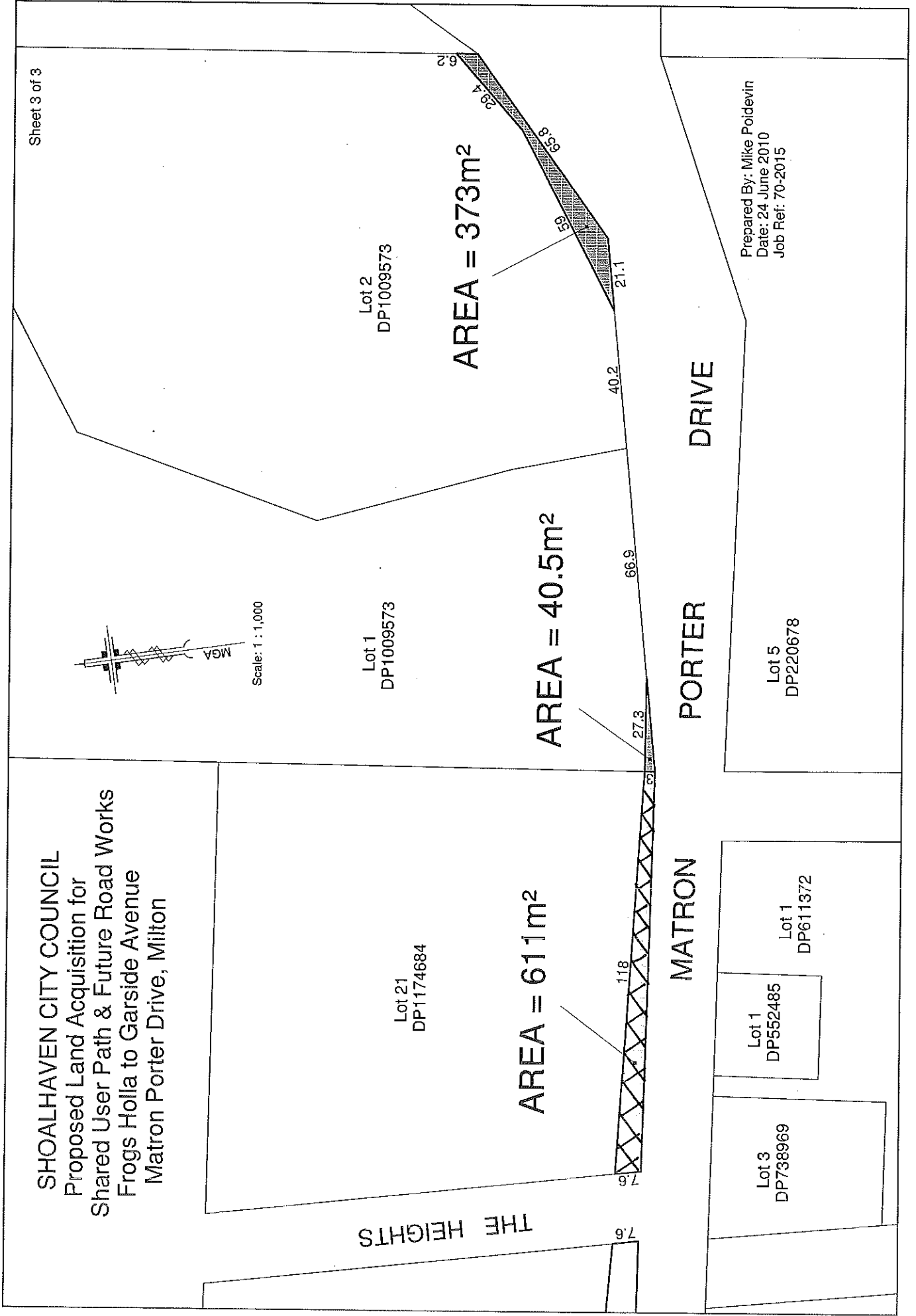

Prepared By: Mike Poidevin  
Date: 24 June 2010  
Job Ref: 70-2015

Sheet 3 of 3

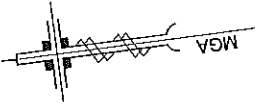

Scale: 1 : 1,000

SHOALHAVEN CITY COUNCIL  
Proposed Land Acquisition for  
Shared User Path & Future Road Works  
Frogs Holla to Garside Avenue  
Matron Porter Drive, Milton

THE HEIGHTS

Lot 21  
DP1174684

AREA = 611m<sup>2</sup>

Lot 1  
DP1009573

AREA = 40.5m<sup>2</sup>

Lot 2  
DP1009573

AREA = 373m<sup>2</sup>

MATRON DRIVE

PORTER DRIVE

DRIVE

Lot 3  
DP738969

Lot 1  
DP552485

Lot 1  
DP611372

Lot 5  
DP220678

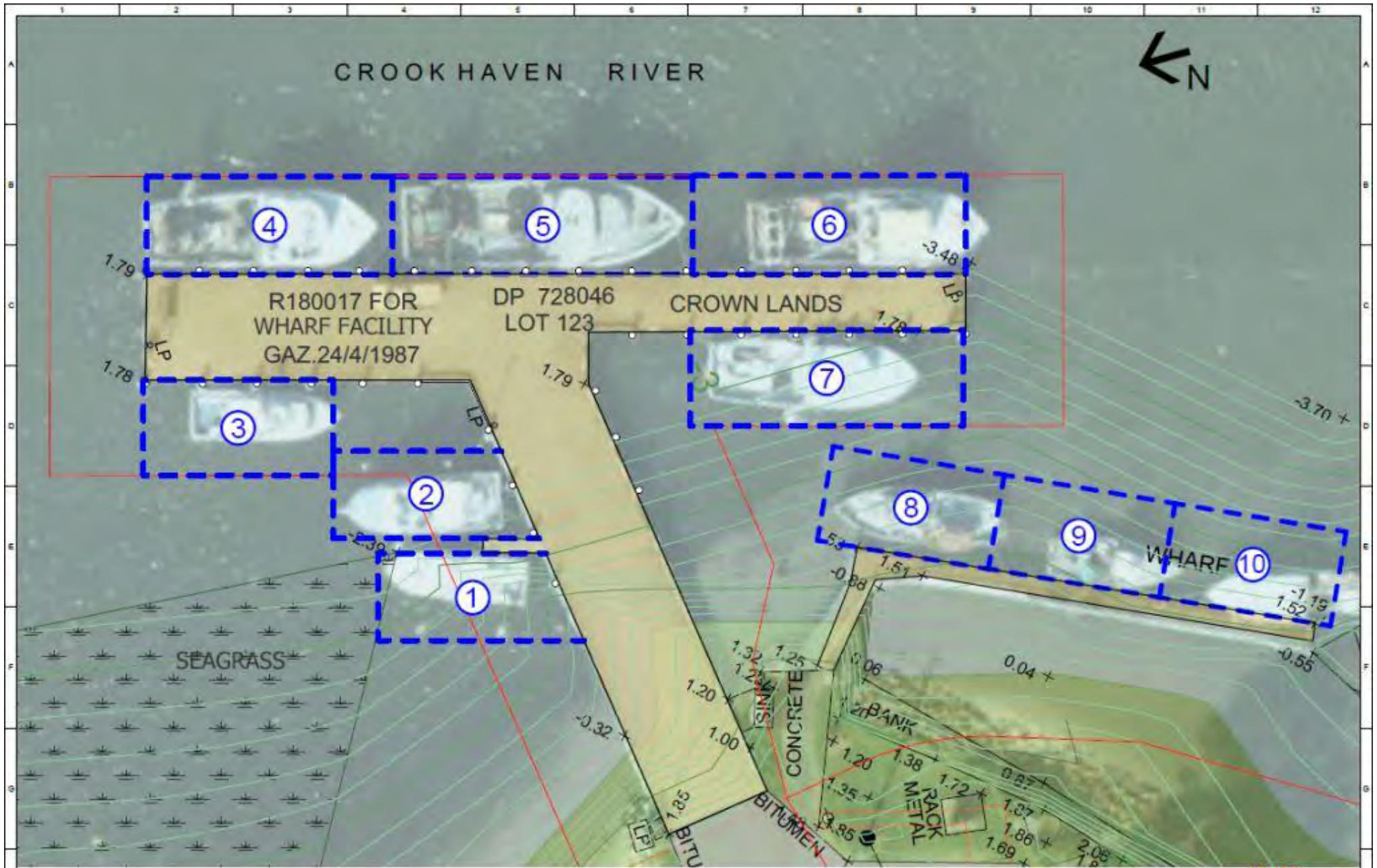

DRAFT

DESIGNED: DRAWN: J SIMPSON 02.03.16		SURVEYED: FIELD BOOK: 02.03.16		AMENDMENTS				<p><b>CITY OF SHOALHAVEN</b></p> <p>GREENWELL POINT WHARF GREENWELL POINT DIAGRAMMATIC BERTHING PLAN</p>		SCALE 1:250 @ A3		DIRECTOR OF ASSETS & WORKS		DATE	
CHECKED: <i>[Signature]</i> 02.03.16		ORIGIN OF LEVELS:								NOTE: This drawing, design and the copyright therein are the property of Shoalhaven City Council. It has been produced by the Assets & Works Project Delivery function and must not be used, reproduced or copied wholly or in part without the permission of the Project Delivery Manager.		- PLAN REFERENCE - 4711_44			
APPROVED: 02.03.16		DATUM:													
CLIENT: MSTRACHAN 02.03.16		DRAWING FILE: 4711_44.wpd													



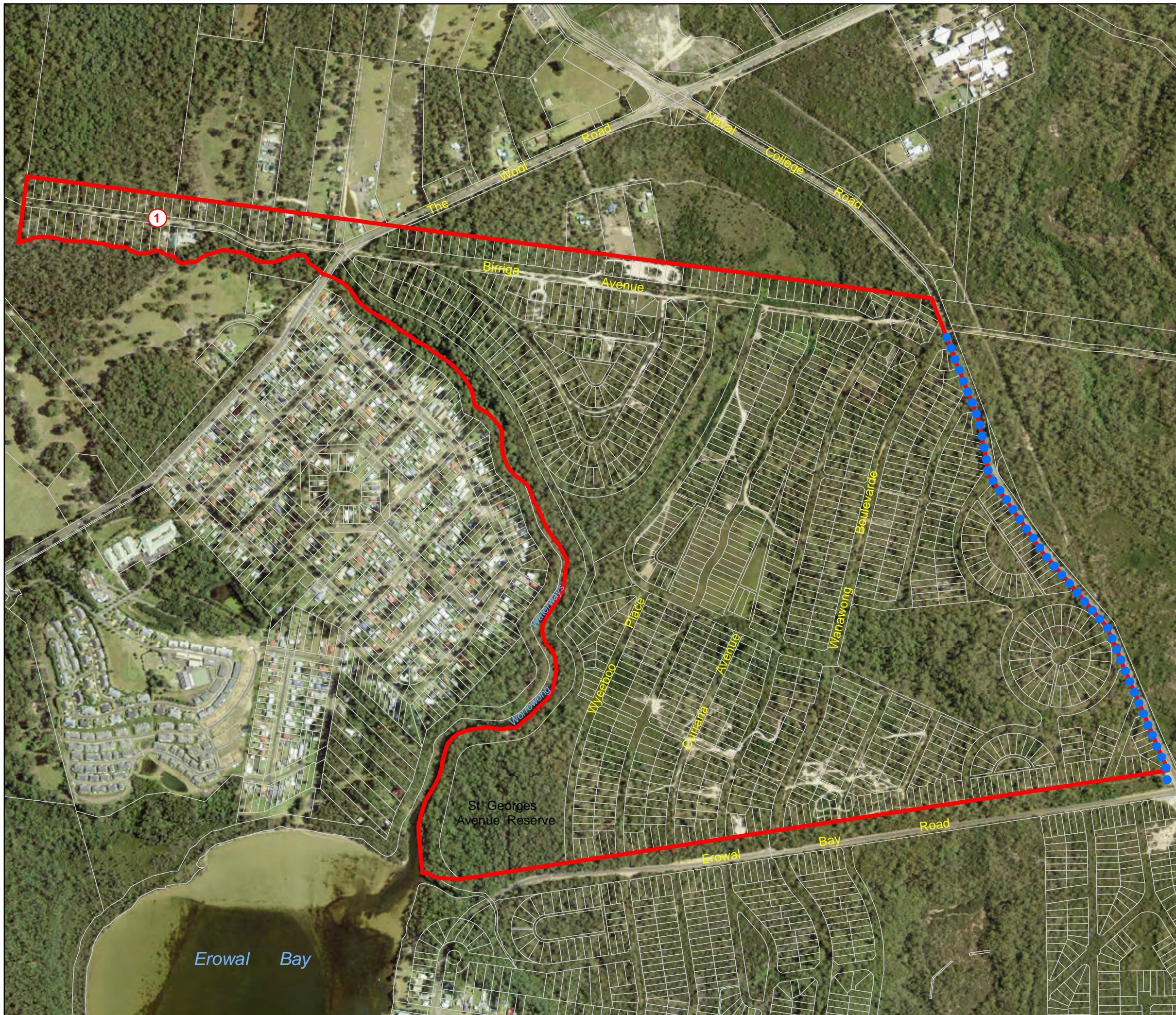

### Legend

- Heritage Estate
- 1 Locked gate with steel cable fence to prevent side access
- Steel cable and post/boulder fencing

## Proposed Traffic Control Measures

## "Heritage Estates" Worrowing Heights

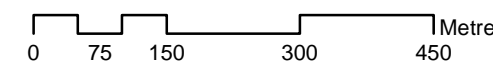





*Plate 1 – Photograph of a gate installed along Forest Rd. This is the style of gate proposed at both ends of Birriga Ave and the southern end of Wanawong Bld.*



*Plate 2 - Photograph of a post and cable fence*



*Plate 3 - A rock and cable fence, typically used where bedrock hinders installation of posts*