

Sheet 2 of 2 sheets

WARNING: CREASING OR FOLDING WILL LEAD TO REJECTION

PLAN FORM 2

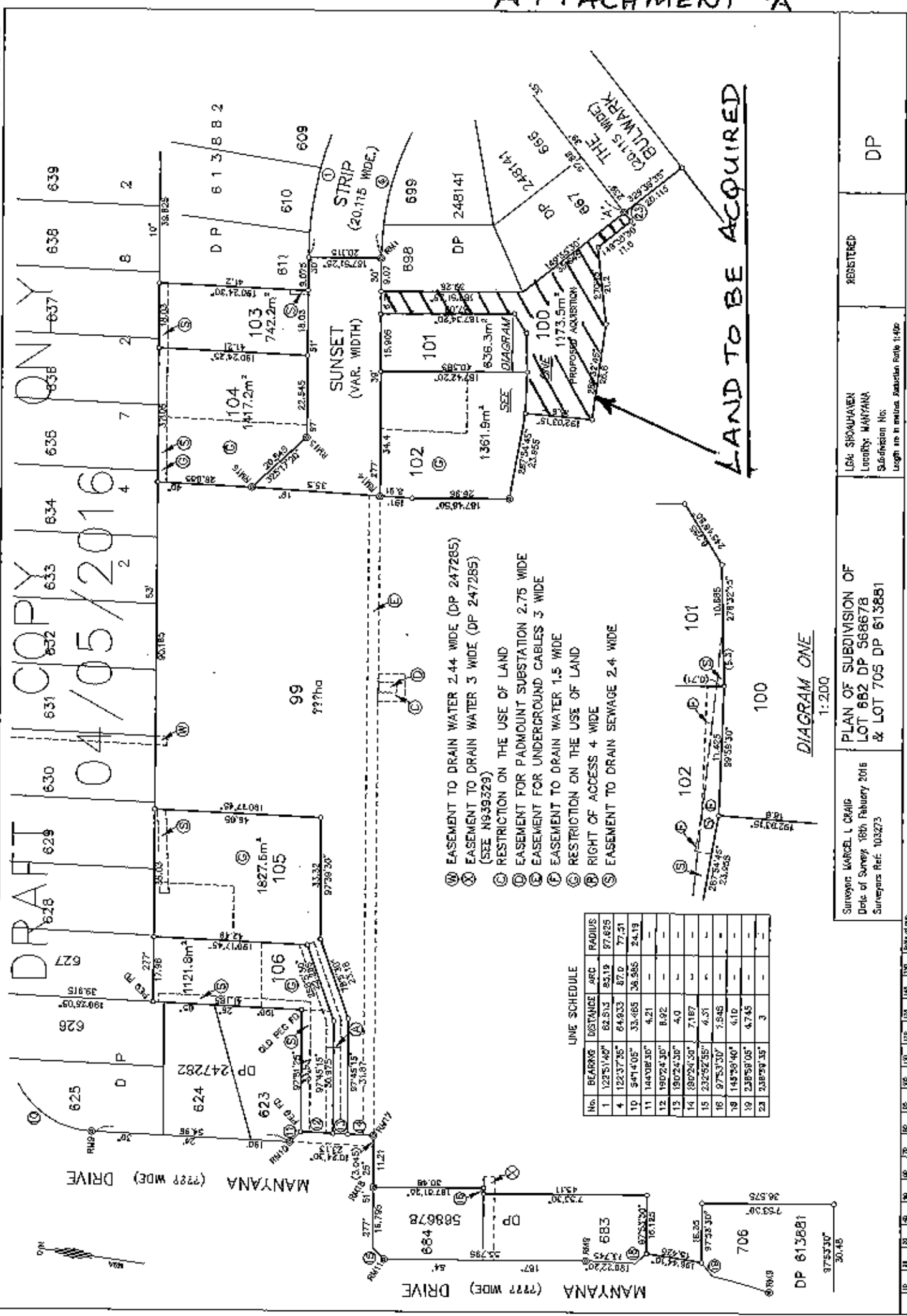

LAND TO BE ACQUIRED

- Ⓜ EASEMENT TO DRAIN WATER 2.44 WIDE (DP 247285)
- Ⓧ EASEMENT TO DRAIN WATER 3 WIDE (DP 247285) (SEE N949329)
- Ⓨ RESTRICTION ON THE USE OF LAND
- Ⓩ EASEMENT FOR PADMOUNT SUBSTATION 2.75 WIDE
- ⓐ EASEMENT FOR UNDERGROUND CABLES 3 WIDE
- ⓑ EASEMENT TO DRAIN WATER 1.5 WIDE
- ⓒ RESTRICTION ON THE USE OF LAND
- ⓓ RIGHT OF ACCESS 4 WIDE
- ⓔ EASEMENT TO DRAIN SEWAGE 2.4 WIDE

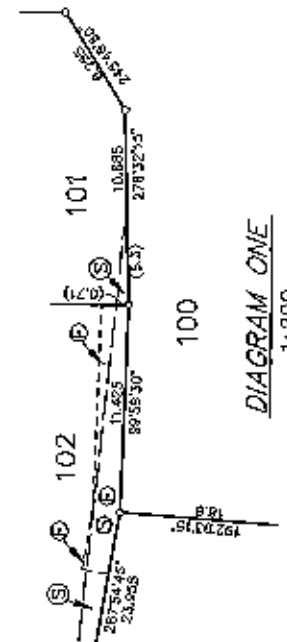

LINE SCHEDULE

No.	BEARING	DISTANCE	ARC	RADIUS
1	123°51'42"	62.513	83.19	87.625
4	122°37'35"	84.803	87.0	77.51
10	54°4'05"	33.485	28.985	24.19
11	144°08'30"	4.21	-	-
12	190°24'30"	8.92	-	-
13	150°24'30"	4.0	-	-
14	180°24'30"	7.187	-	-
15	232°52'55"	4.51	-	-
16	97°53'30"	7.845	-	-
18	145°59'40"	4.10	-	-
19	238°58'05"	4.745	-	-
23	338°59'35"	3	-	-

DIAGRAM ONE
1:200

Surveyor: MARCEL L CRAIG Date of Survey: 18th February 2016 Surveyors Ref: 103273	PLAN OF SUBDIVISION OF LOT 682 DP 568678 & LOT 705 DP 613681	LGA: SHROUHANEN Locality: MARYANA Subdivision No. Length in m unless indicated: 1:400	REGISTERED DP
---	--	--	------------------------------

10 11 12 13 14 15 16 17 18 19 20 21 22 23 24 25 26 27 28 29 30 31 32 33 34 35 36 37 38 39 40 41 42 43 44 45 46 47 48 49 50 51 52 53 54 55 56 57 58 59 60 61 62 63 64 65 66 67 68 69 70 71 72 73 74 75 76 77 78 79 80 81 82 83 84 85 86 87 88 89 90 91 92 93 94 95 96 97 98 99 100 101 102 103 104 105 106 107 108 109 110 111 112 113 114 115 116 117 118 119 120 121 122 123 124 125 126 127 128 129 130 131 132 133 134 135 136 137 138 139 140 141 142 143 144 145 146 147 148 149 150 151 152 153 154 155 156 157 158 159 160 161 162 163 164 165 166 167 168 169 170 171 172 173 174 175 176 177 178 179 180 181 182 183 184 185 186 187 188 189 190 191 192 193 194 195 196 197 198 199 200 201 202 203 204 205 206 207 208 209 210 211 212 213 214 215 216 217 218 219 220 221 222 223 224 225 226 227 228 229 230 231 232 233 234 235 236 237 238 239 240 241 242 243 244 245 246 247 248 249 250 251 252 253 254 255 256 257 258 259 260 261 262 263 264 265 266 267 268 269 270 271 272 273 274 275 276 277 278 279 280 281 282 283 284 285 286 287 288 289 290 291 292 293 294 295 296 297 298 299 300 301 302 303 304 305 306 307 308 309 310 311 312 313 314 315 316 317 318 319 320 321 322 323 324 325 326 327 328 329 330 331 332 333 334 335 336 337 338 339 340 341 342 343 344 345 346 347 348 349 350 351 352 353 354 355 356 357 358 359 360 361 362 363 364 365 366 367 368 369 370 371 372 373 374 375 376 377 378 379 380 381 382 383 384 385 386 387 388 389 390 391 392 393 394 395 396 397 398 399 400 401 402 403 404 405 406 407 408 409 410 411 412 413 414 415 416 417 418 419 420 421 422 423 424 425 426 427 428 429 430 431 432 433 434 435 436 437 438 439 440 441 442 443 444 445 446 447 448 449 450 451 452 453 454 455 456 457 458 459 460 461 462 463 464 465 466 467 468 469 470 471 472 473 474 475 476 477 478 479 480 481 482 483 484 485 486 487 488 489 490 491 492 493 494 495 496 497 498 499 500 501 502 503 504 505 506 507 508 509 510 511 512 513 514 515 516 517 518 519 520 521 522 523 524 525 526 527 528 529 530 531 532 533 534 535 536 537 538 539 540 541 542 543 544 545 546 547 548 549 550 551 552 553 554 555 556 557 558 559 560 561 562 563 564 565 566 567 568 569 570 571 572 573 574 575 576 577 578 579 580 581 582 583 584 585 586 587 588 589 590 591 592 593 594 595 596 597 598 599 600 601 602 603 604 605 606 607 608 609 610 611 612 613 614 615 616 617 618 619 620 621 622 623 624 625 626 627 628 629 630 631 632 633 634 635 636 637 638 639 640 641 642 643 644 645 646 647 648 649 650 651 652 653 654 655 656 657 658 659 660 661 662 663 664 665 666 667 668 669 670 671 672 673 674 675 676 677 678 679 680 681 682 683 684 685 686 687 688 689 690 691 692 693 694 695 696 697 698 699 700 701 702 703 704 705 706 707 708 709 710 711 712 713 714 715 716 717 718 719 720 721 722 723 724 725 726 727 728 729 730 731 732 733 734 735 736 737 738 739 740 741 742 743 744 745 746 747 748 749 750 751 752 753 754 755 756 757 758 759 760 761 762 763 764 765 766 767 768 769 770 771 772 773 774 775 776 777 778 779 780 781 782 783 784 785 786 787 788 789 790 791 792 793 794 795 796 797 798 799 800 801 802 803 804 805 806 807 808 809 810 811 812 813 814 815 816 817 818 819 820 821 822 823 824 825 826 827 828 829 830 831 832 833 834 835 836 837 838 839 840 841 842 843 844 845 846 847 848 849 850 851 852 853 854 855 856 857 858 859 860 861 862 863 864 865 866 867 868 869 870 871 872 873 874 875 876 877 878 879 880 881 882 883 884 885 886 887 888 889 890 891 892 893 894 895 896 897 898 899 900 901 902 903 904 905 906 907 908 909 910 911 912 913 914 915 916 917 918 919 920 921 922 923 924 925 926 927 928 929 930 931 932 933 934 935 936 937 938 939 940 941 942 943 944 945 946 947 948 949 950 951 952 953 954 955 956 957 958 959 960 961 962 963 964 965 966 967 968 969 970 971 972 973 974 975 976 977 978 979 980 981 982 983 984 985 986 987 988 989 990 991 992 993 994 995 996 997 998 999 1000

2016 LOCAL GOVERNMENT ABORIGINAL NETWORK CONFERENCE

“Our Living Culture - Past, Present and Future”

Wednesday 24th - Friday 26th August 2016

Twin Towns Clubs & Resorts
Tweed Heads NSW

Djununu wudja yang giwani jingwalla – Welcome, where do you come from?
28th Annual NSW Local Government Aboriginal Network Conference 2016

Registrations are now OPEN
Go to the Events page at www.lgnsw.org.au



CONFERENCE OVERVIEW

Wednesday 24 August

Cultural Tour 9.30am to 4.00pm
Evening Welcome Function 4.00pm to 6.00pm
Minjungbal Museum and Cultural Centre

Thursday 25 August

Conference Day 1 - 9.00am to 3.30pm
LGAN Conference Dinner and Awards
Twin Towns Clubs Showroom

Friday 26 August

Conference Day 2 - 9.00am to 4.00pm
(includes Indigenous Constitutional
Recognition Forum 1.00pm to 3.00pm)



NSW LOCAL GOVERNMENT ABORIGINAL NETWORK

Cr Rod Towney - President of the NSW Aboriginal Local Government Network

The NSW Local Government Aboriginal Network has been operating since 1988. The conference provides information exchange and acts as a forum for discussion on Local Government issues relating to Aboriginal communities, business and the wider community.

The aim of the conference is to provide an exciting and interesting forum for enhancing the profile of Aboriginal communities, their skills and culture and discussion on current issues such as employment strategies, enterprise and cultural development and policies.



The conference has grown since being established in 1988, I wish to pay my respects to late Cr Pat Dixon who was instrumental in getting this forum established, she was an inspiring woman.

The theme for this year's Conference is "Our Living Culture – Past, Present and Future".

On behalf of the Executive Committee we wish to thank Tweed Shire Council for all their hard work in getting the conference together, this year the conference is going to be very informative with the following presentations;

- A panel for Constitutional recognition of Aboriginal Australians, representatives on the panel will consist of high profile Aboriginal and non- Aboriginal leaders

Sessions on:

- Aboriginal culture and heritage
- Local government policies and procedures for Aboriginal communities and organisations
- Keynote Address from The Hon. Leslie Williams, Minister for Aboriginal Affairs
- Social and relevant issues for Aboriginal communities
- Question and Answer panel on Aboriginal people running for Local Government

We look forward to seeing you in Tweed Heads for this important conference.

THE CONFERENCE PROGRAM

WEDNESDAY, 24 AUGUST 2016 - DAY 1 PROUDLY SPONSORED BY



8.30am - 9.00am	Registration and Reception - Twin Towns Clubs and Resorts - Visions Room
9.00am - 9.15am	Introduction and welcome - Cr. Rod Towney LGAN Executive
9.30am	Board Buses for Cultural tour
10.00am	Arrive ½ Delegates Tweed Regional Museum Breastplate Exhibition and Morning Tea Arrive ½ Delegates Tweed Regional Gallery and MOAC Aboriginal Art Exhibition and Morning Tea
11.00am	Arrive ½ Delegates Tweed Regional Museum Aboriginal Breastplate Exhibition and Morning Tea Arrive ½ Delegates Tweed Regional Gallery and MOAC Aboriginal Art Exhibition and Morning Tea
12.00pm	Board Buses to continue Cultural Tours
12.30pm	Arrive at Crams Farm, Doon Doon Aboriginal significance of the site and Cultural Landscape – Kyle Slabb
12.45pm	Break - Lunch – Crams Farm, Doon Doon
1.30pm - 2.30pm	Aboriginal Staff Meeting - Onsite
3.00pm	Depart for Minjungbal Aboriginal Museum and Cultural Centre
3.45pm	Arrive Minjungbal Aboriginal Museum and Cultural Centre
4.00pm - 6.00pm	Tweed Aboriginal Community and Mayoral Welcome
	Day 1 Close



THURSDAY, 25 AUGUST 2016 - DAY 2 PROUDLY SPONSORED BY



8.30am - 9.00am	Registration
9:00am - 10:00am	Presentation - Cultural Landscape Mapping Ian Fox, Des Williams and Marcus Furguson
10.00am - 10.30am	Break - Morning Tea
10.30am - 11.00am	Presentation - Tweed Aboriginal Advisory Committee Leweena Williams, Desrae Rotumah, Jackie McDonald and Joyce Summers
11.00am - 12.00pm	Presentation - Micah Projects - Karyn Walsh
12.00pm - 1.00pm	Lunch
1.00pm - 2.00pm	Presentation - Who we are - The importance of Cultural Expression - Rhoda Roberts
2:00pm - 2:30pm	Break - Afternoon Tea
2.30pm - 3.30pm	Presentation - Aboriginal Employment Strategies for Local Government- Bridget Garay
2.30pm - 3.30pm	Presentation - Elsa Dixon Aboriginal Employment Program - Michelle Shipp and Neil Davies
3.30pm	Conference Day 2 Close
6:30pm to 11:00pm	LGAN Conference Dinner and Awards - Twin Towns Clubs and Resorts - Showroom

FRIDAY, 26 AUGUST 2016 - DAY 3 PROUDLY SPONSORED BY

NSW Health - Aboriginal Environment Health Unit

Gold Sponsor

8.30am - 9.00am	Registration
9:00am - 9.45am	Presentation - Fighting Climate Change - Amelia Telford
9.45am - 10.30am	Presentation - Q&A Panel session - Running for Local Government Elections - LGAN Executive
10.30am - 11.00am	Break - Morning Tea
11.00am -11.30am	Key Note Address - Minister for Aboriginal Affairs - The Hon. Leslie Williams
11:30am to 12:00pm	Resolutions and discussion from staff meeting - LGAN Executive
12:00pm to 1:00pm	Break - Lunch
1.00pm - 3.00pm	Conference forum - Indigenous Constitutional Recognition
3.00pm - 3.30pm	Announcement of 2018 Conference Hosts - Conference Handover
3.30pm pm to 4.00pm	Closing Ceremonies



OUR PRESENTERS



KARYN WALSH

Karyn Walsh is the CEO of Micah Projects, a not for profit organisation in Brisbane. Micah Projects is committed to social justice through service provision and advocacy to improve the lives of disadvantaged and marginalised people, including people who are homeless. Over the past 20 years the organisation has been actively involved in change process in our service provision and in advocacy for investment toward more effective policy and programs which can end homelessness with individuals and families rather than constantly managing their homelessness - resulting in years of living on the streets, in overcrowding situations, in cars and transitional housing. As an organisation we are committed to integrated services which provide individuals and families

with resources, services and opportunities to have a home, connection with their families and a quality of life. Karyn is a Founding Member and active in the Australian Common Ground Alliance. She is a Director of the Australian Alliance to End Homelessness. Karyn served as President of the Queensland Council of Social Services for 7 years and was a Board Member of Australian Council of Social Services. Karyn has worked in the not for profit sector and homelessness for 35 years.



RHODA ROBERTS

Rhoda Roberts is a significant force on the Australian arts scene. She is an experienced, motivated and versatile arts executive, with a diverse range of international and national industry practice within commercial, community and non-profit organisations. As an actor/producer and director, she works as a consultant and is a sought-after speaker and performer in theatre, film, television and radio. Rhoda recently completed 21 years as a radio broadcaster with the National Music program Deadly Sounds.

She is currently Head of Indigenous Programming, Sydney Opera House, Creative Director, Rhoda Roberts Gallery & Events, and Festival Director, Boomerang Festival. Rhoda is a member of the Bundjalung nation, Widjabul clan of Northern NSW and South East QLD and a sought-after speaker.





BRIDGET GARAY

Bridget Garay is a Torres Strait Islander woman who has family connections to Mer (Murray Island). She is highly motivated and has previously lead a busy life as a business trainer and leadership coach. Bridget has worked with Aboriginal & Torres Strait Islander communities across Australia with a particular emphasis on micro business and community enterprise.

Bridget has extensive experience in the Arts industry spanning 16 years and is well respected as an arts worker. This is complemented by her highly developed facilitation, community engagement and leadership skills.

Through her passion and commitment to building cultural, creative and economic capacity she has assisted many Indigenous Communities on a local, national and international level. She believes that both individuals and communities should have access to knowledge that creates pathways to empowerment. She also loves to play her conga drums and creating mosaic masterpieces.



THE HON. LESLIE WILLIAMS

Lake Cathie resident Leslie Williams was elected to the position of the Member for Port Macquarie in March 2011.

Leslie, along with her husband Don and two children have been residents of the Hastings since 1996, where they were small business owners and licensees of the Lake Cathie Post Office. Previously Leslie was a nurse and a teacher as well as spending some time as the former CEO of the Sudden Infant Death Association in the Northern Territory.

Despite a busy schedule representing our community in State Parliament, Leslie continues to be actively involved in many community organisations as a current member of Rotary, the Hastings Business Women's Network, Port Macquarie Suicide Prevention Network, the Camden Haven Chamber of Commerce, the Hastings Cancer Trust, North Coast Amateur Swimming Club, the Laurieton Swimming Club, Special Olympics Mid North Coast, Lake Cathie Football Club and was a founding member of the Hastings Men's Shed.

In May 2014, Leslie was promoted to the role of Parliamentary Secretary for Renewable Energy, following the appointment of Premier Mike Baird's new Cabinet.

Following the March 2015 State election, Leslie was promoted to Cabinet as the Minister for Early Childhood Education, Minister for Aboriginal Affairs and Assistant Minister for Education.

Leslie also convenes the Parliamentary Friends of Dementia Group, is a Committee Member of the Mid North Coast Chapter of Bravehearts and has been a Mid North Coast Ambassador for the Cancer Council's Australia's Biggest Morning Tea.



FUNCTIONS AND TOURS

CULTURAL TOUR - WEDNESDAY 24 AUGUST

Our Aboriginal oral tradition tells a story of 'Three Brothers' who came to this land and its people in the 'Dreaming', gave the lore, and formed the nucleus of tribes with whom today's traditional custodian descendants identify.

Visitors to the NSW Local Government Aboriginal Network Conference will have the opportunity to experience a unique cultural tour of The World Heritage Park, Wollumbin National Park recognised as part of the Gondwana Rainforest of Australia which is rich in flora and fauna and a must see for any visit to the Tweed.

Wollumbin is a significant cultural site to the Local Aboriginal community and surrounding language groups which has a powerful energy and status. Delegates will hear and see the stories associated with the Mountain in a culturally safe environment.

Delegates also have the opportunity to visit both the Tweed Regional Gallery and the Tweed Regional Museum on the first day of the conference for an introduction to the exhibitions scheduled to coincide with the conference.

The day will culminate with the Aboriginal Community welcome and Mayoral welcome at Minjungbal Aboriginal Museum and Cultural Centre at Tweed Heads South.

The tour will depart by coach from the Twin Towns Club (the conference venue) at 9.30am and return at 4.00pm in time for the Welcome Reception. The tour includes morning tea and lunch. Dress is smart casual.

WELCOME FUNCTION

Date - Wednesday 24th August, 2016

Time - 4.00pm - 6.00pm

Venue - Minjungbal Museum and Cultural Centre

Drinks and nibbles are included in the function. Dinner afterwards is by own arrangements. Dress is smart casual. One ticket is included in a full conference registration. Additional tickets may be purchased for accompanying guests at \$55.00 per person.

CONFERENCE DINNER AND AWARDS

Date - Thursday 25th August, 2016

Time - 6.30pm - 11.00pm

Venue - Twin Towns Clubs and Resorts

The function includes a three course dinner, entertainment and presentation of Awards. Pre-dinner drinks are included however it is 'pay own' after that. Dress for the Conference Dinner is smart casual. One Conference Dinner ticket is included in a full conference registration. Additional tickets may be purchased for accompanying guests at \$110.00 per person.

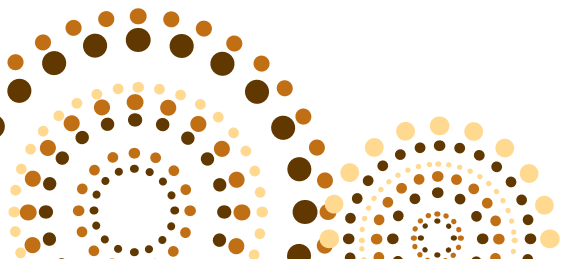

ACCOMMODATION



MANTRA TWIN TOWNS

Mantra Twin Towns forms part of the Twin Towns Resort (the conference venue) and is the ideal place to stay for the conference. The following lists the options and rates available. Please use the accommodation booking form on the conference web page or contact Mantra on the numbers below.



HOTEL ROOMS

* Hotel Rooms contain a kitchenette, ensuite and include complimentary buffet breakfast

1 - 2 Nightly Rate and 3+ Nights Rate

Hotel Room (1 Queen/King Bed) \$179.00 per night (1 to 2 night stay)
\$169.00 (3+ nights)

Hotel Deluxe Twin Room (Two Queen Beds) \$199.00 per night
(1 to 2 night stay) \$189.00 (3+ nights)

Hotel King Suite (One King Bed) \$199.00 per night (1 to 2 night stay)
\$189.00 (3+ nights)

Signatures Restaurant Breakfast vouchers are issued on arrival. They are included as complimentary within the Hotel Room Rate and have no cash value. Room rates above are based on up to 2 people. Up to 4 guests can be accommodated in Deluxe Hotel Rooms using existing bedding. Additional guests in Deluxe Hotel Rooms incur an extra person cost. Extra person cost: \$35 per person/per night, inclusive of breakfast. Children under 2 years old are free of charge.

FULLY SELF CONTAINED APARTMENTS

*All apartments are fully self-contained. Breakfast is not included

1 - 2 Nightly Rate and 3+ Nights Rate

1 Bedroom (up to 2 persons) \$179.00 per night (1 to 2 night stay)
\$169.00 (3+ nights)

2 Bedroom (up to 4 persons) \$249.00 per night (1 to 2 night stay)
\$239.00 (3+ nights)

Apartment rates above are based on the specified number of persons in each room type. An additional person can be accommodated in each type using existing bedding only. Additional guest in Apartments will incur an extra person cost. Extra person cost: \$35.00 per person/per

night. Children under 2 years old are free of charge. Beds can be split at an additional cost of \$25.00. Please enquire with Reservations. Two Bedroom Dual Key Apartments are also available, and consists of two interconnecting rooms; a One Bedroom Apartment interconnecting with a Hotel Room. Apartment Rates do not include breakfast but they can be purchased at extra cost during your stay. Signatures Restaurant Breakfast vouchers are available and can be purchased in advance at \$20 per person or \$26.90 per direct to the restaurant. Apartments are un-serviced.

Mantra Twin Towns Resort
Group Reservations
P - 1300 987 604
E - twintowns.conf@mantra.com.au

To book accommodation use the accommodation booking form located on the web site or alternatively call or email Mantra Group Reservations on the number/address above and mention you are with the LGAN Conference.

Delegate Registration - \$780 (includes full conference package as detailed below)

The Full conference package includes:

Wednesday Cultural Tour
Wednesday Welcome Function
Conference Days Thursday and Friday
Thursday Conference Dinner & Awards
Friday Constitutional Recognition Forum

Earlybird discount – a \$100 early bird discount applies to registrations received and paid by July 15, 2016, reducing the registration fee to \$680

Day Registration - \$480

Day registrations will be accepted for either the Wednesday, Thursday or Friday of the conference at a cost of \$480. This fee does not include evening functions however these may be purchased at the nominated rates.

ADDITIONAL FUNCTION TICKETS FOR DAY DELEGATES, PARTNERS or GUESTS

Welcome Function Dinner - \$55.00
Conference Dinner \$110.00

Registrations and Bookings can be made online at the Events page at www.lgnsw.org.au or email bradley@ccem.com.au for the registration link.

General Enquiries

Countrywide Conference Management
Bradley or Kerryn Hayden
0412 461 392
bradley@ccem.com.au

Cancellation Policy

A full refund, less a \$110 cancellation fee, will be made on any cancellations received in writing by Friday 22 July 2016. No refunds will be issued for any registration cancellations made after 22 July 2016, although substitutions of delegates will be accepted. Any refunds owing will not be paid until the conclusion of the conference and will be via EFT only.