

**Proposed line marking of existing bus bay  
opposite the intersection of Emerald Drive and Meroo Road, Bomaderry**

**TRAF 2016/48**

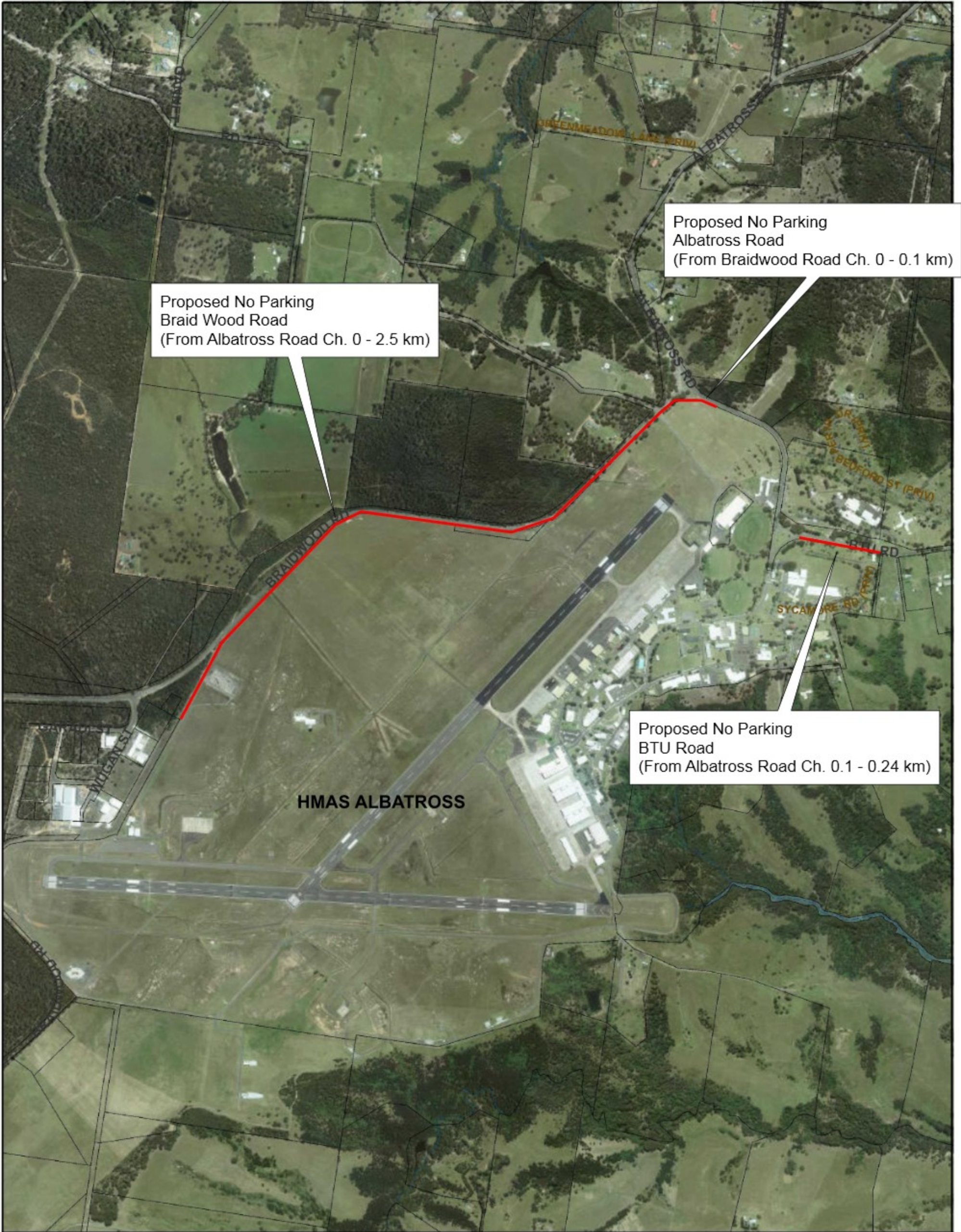



**Proposed No Parking restrictions - HMAS Albatross  
Braidwood Road, Albatross Road and BTU Road, Nowra Hill**





**Proposed Give Way and No Entry Signage  
Kerry Street Carpark Exit, Sanctuary Point**



**Proposed No Stopping zone  
Colyer Avenue, Nowra**





R2-3AA

**Proposed Keep Left Signage  
Rannoch Drive, West Nowra**

**TRAF 2016-52**