

INTERSECTION SEAGRASS AVENUE AND LINER STREET

SCALE 1:200

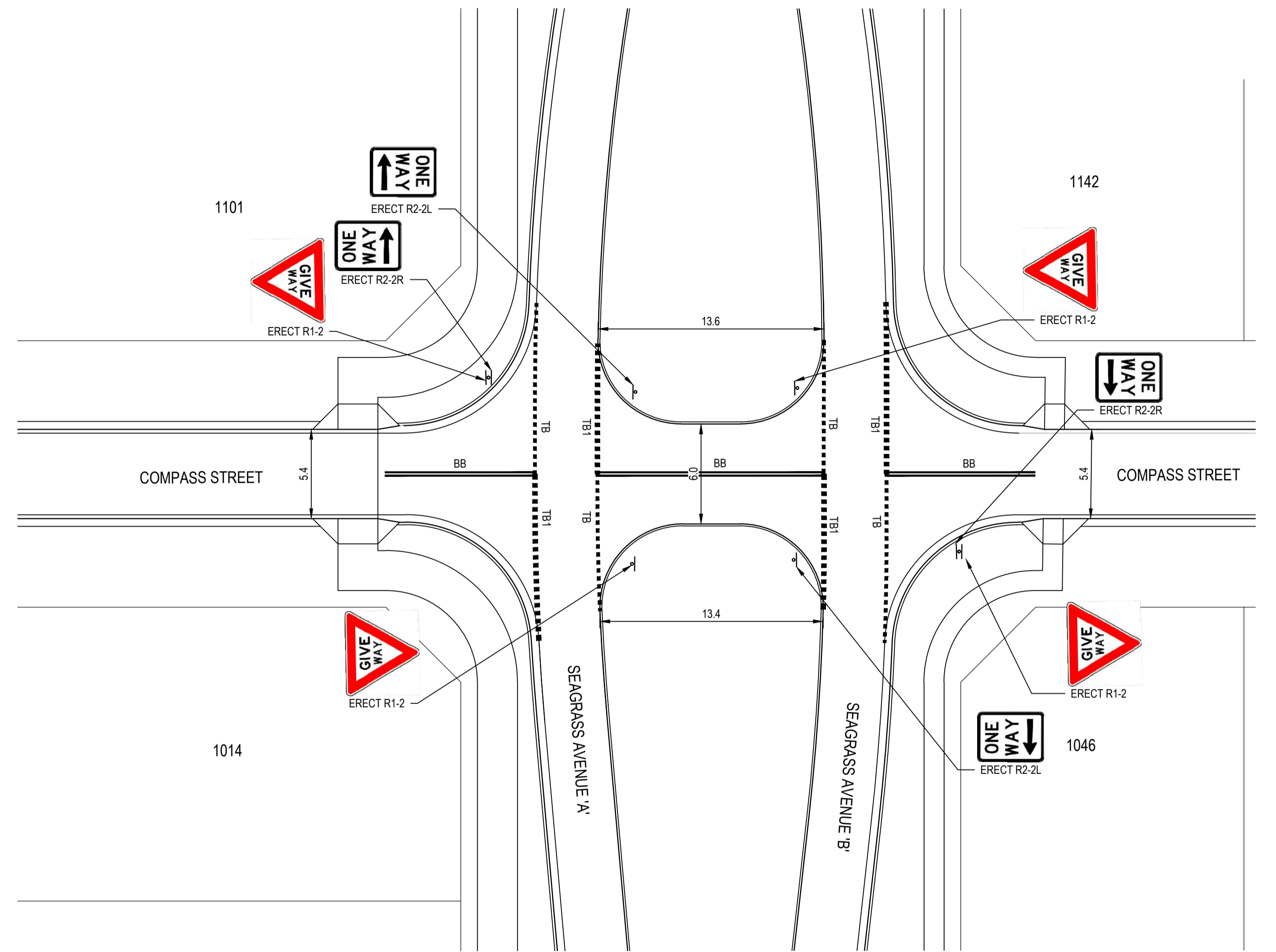

INTERSECTION SEAGRASS AVENUE AND COMPASS STREET

SCALE 1:200

TRAF 2016/02a

NOTE

ALL SIGNS TO BE SIZE 'B'.

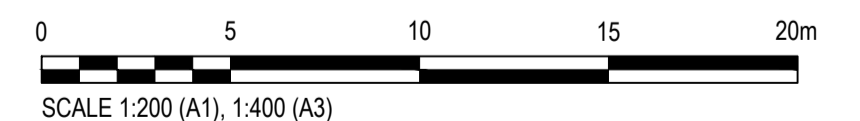

XREFs: X-82014047-03 - Title: X-82014047-03 - BASE: X-82014047-03 - Alignments
CAD File: V:\FY14\047-03 - Bayeswood Stage 10\03 - Bayeswood Stage 10\Drawings\Build\82014047-03-C1150.dwg

Rev.	Date	Description	Des.	Verif.	Appd.
5	13/01/2016	INTERSECTION GEOMETRY AND LINEMARKING AMENDED	MAH	MAH	RWN
4	4/11/2015	INTERSECTION LINE MARKING AMENDED	MAH	MAH	RWN
3	8/10/2015	INTERSECTION DIMENSIONS ADDED	AJT	MEK	RWN
2	30/09/2015	ISSUED FOR APPROVAL	AJT	MAH	RWN
1	24/06/2015	ISSUED AS PRELIMINARY	AJT	MAH	RWN

© Cardno Limited All Rights Reserved.

This document is produced by Cardno Limited solely for the benefit of and use by the client in accordance with the terms of the retainer. Cardno Limited does not and shall not assume any responsibility or liability whatsoever to any third party arising out of any use or reliance by third party on the content of this document.



Cardno (NSW/ACT) Pty Ltd | ABN 95 001 145 035
Level 1, 47 Burrell Street
Wollongong NSW 2500
Tel: 02 4228 4133 Fax: 02 4228 6811
Web: www.cardno.com.au

Drawn	AJT	Date	23/03/2015
Checked	JMW	Date	
Designed	SCA	Date	23/03/2015
Verified	MAH	Date	
Approved	RWN	Date	

Client	WAKEFIELD ASHURST DEVELOPMENTS PTY LTD
Project	BAYSWOOD VINCENTIA RESIDENTIAL SUBDIVISION STAGE 10
Title	SIGNAGE AND LINE MARKING PLAN

Status	FOR APPROVAL		
NOT TO BE USED FOR CONSTRUCTION PURPOSES			
DATUM	A.H.D.	Scale	1:200
Drawing Number	82014047-03-C1150	Size	A1
Revision			5

DATE PLOTTED: 13 January 2016 10:11 AM BY: MARK HULME

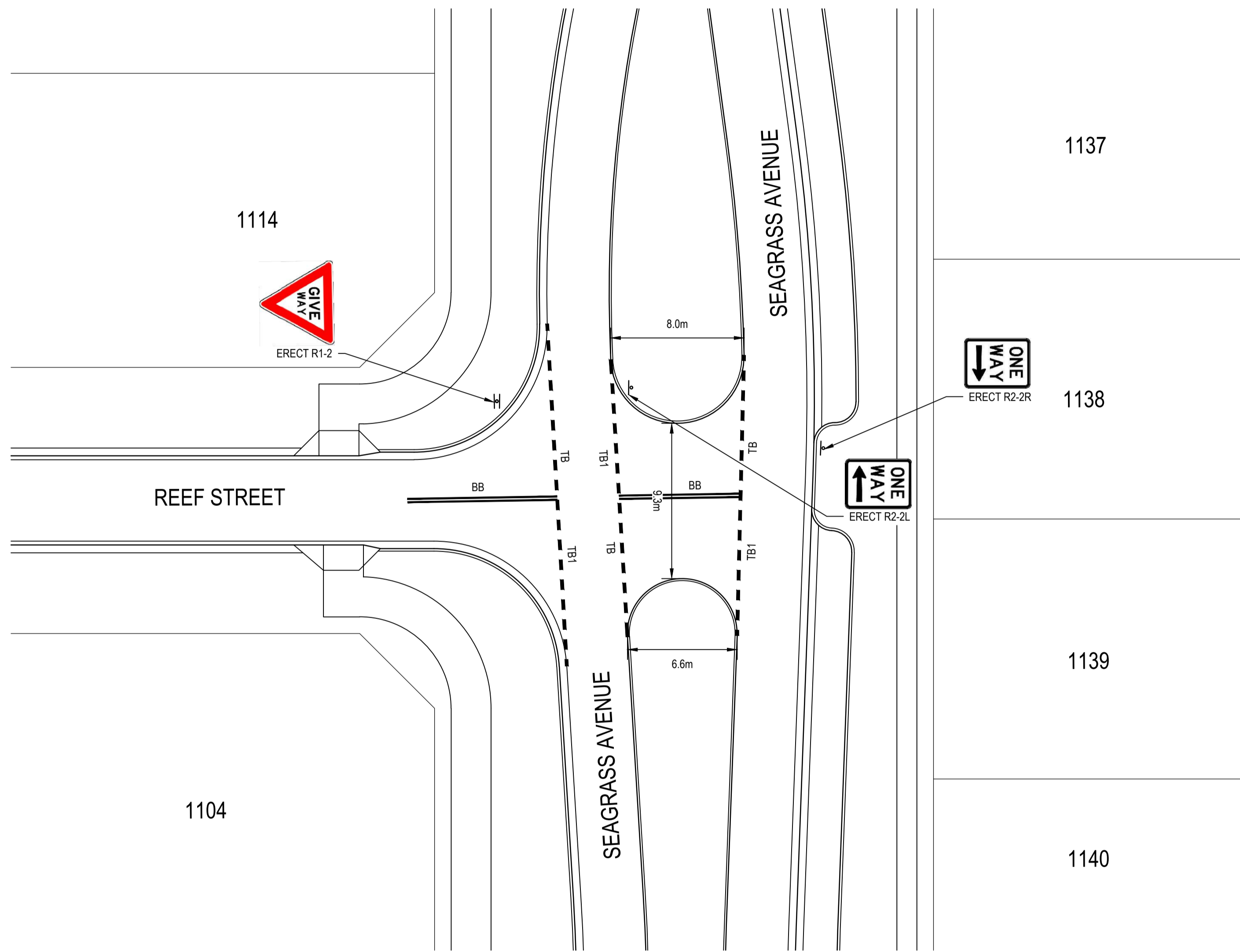
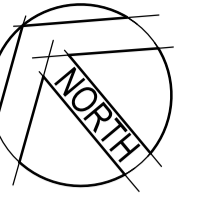

INTERSECTION SEAGRASS AVENUE AND REEF STREET
SCALE 1:200

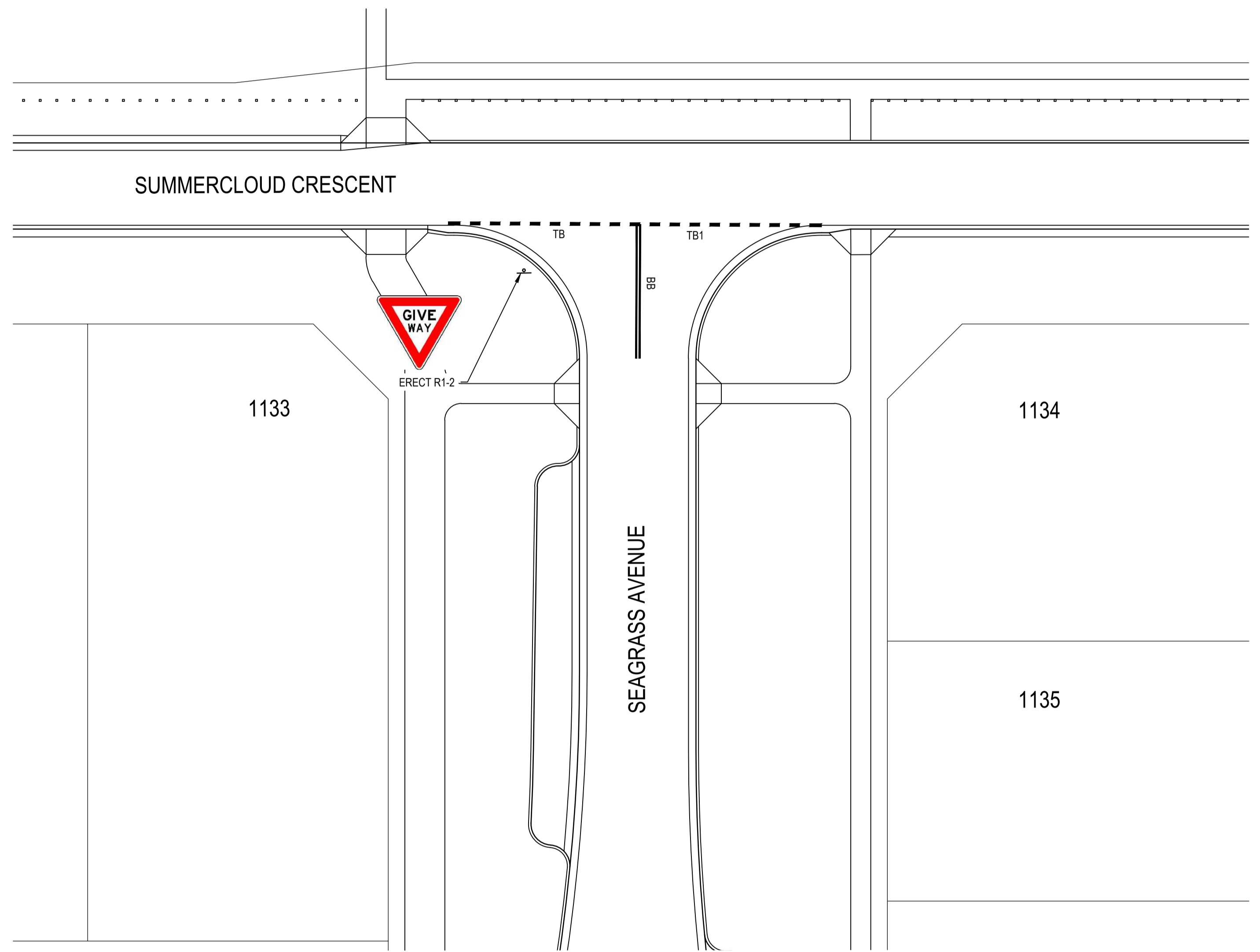

INTERSECTION SEAGRASS AVENUE AND SUMMERCLOUD CRESCENT
SCALE 1:200

TRAF 2016/02 b

NOTE

ALL SIGNS TO BE SIZE 'B'.

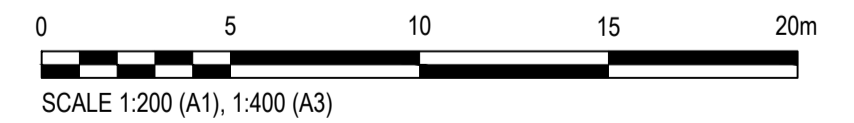

Rev.	Date	Description	Des.	Verif.	Appd.
4	13/01/2016	INTERSECTION LINE MARKING AMENDED	MAH	MAH	RWN
3	4/11/2015	INTERSECTION LINE MARKING AMENDED	MAH	MAH	RWN
2	8/10/2015	INTERSECTION DIMENSIONS ADDED	AJT	MAH	RWN
1	18/09/2015	ISSUED FOR APPROVAL	AJT	MAH	RWN

© Cardno Limited All Rights Reserved.
This document is produced by Cardno Limited solely for the benefit of and use by the client in accordance with the terms of the retainer. Cardno Limited does not and shall not assume any responsibility or liability whatsoever to any third party arising out of any use or reliance by third party on the content of this document.

Cardno (NSW/ACT) Pty Ltd | ABN 95 001 145 035
Level 1, 47 Burrell Street
Wollongong NSW 2500
Tel: 02 4228 4133 Fax: 02 4228 6811
Web: www.cardno.com.au

Drawn AJT	Date 26/03/2015	Client WAKEFIELD ASHURST DEVELOPMENTS PTY LTD
Checked JMW	Date 21/08/2015	Project BAYSWOOD VINCENTIA RESIDENTIAL
Designed SCA	Date 21/08/2015	Subdivision SUBDIVISION STAGE 11
Verified MAH	Date 4/09/2015	Status FOR APPROVAL
Approved RWN	Date 4/09/2015	NOT TO BE USED FOR CONSTRUCTION PURPOSES
Title SIGNAGE AND LINE MARKING PLAN		DATUM A.H.D.
		Scale 1:200
		Size A1
		Drawing Number 82014047-04-C1150
		Revision 4

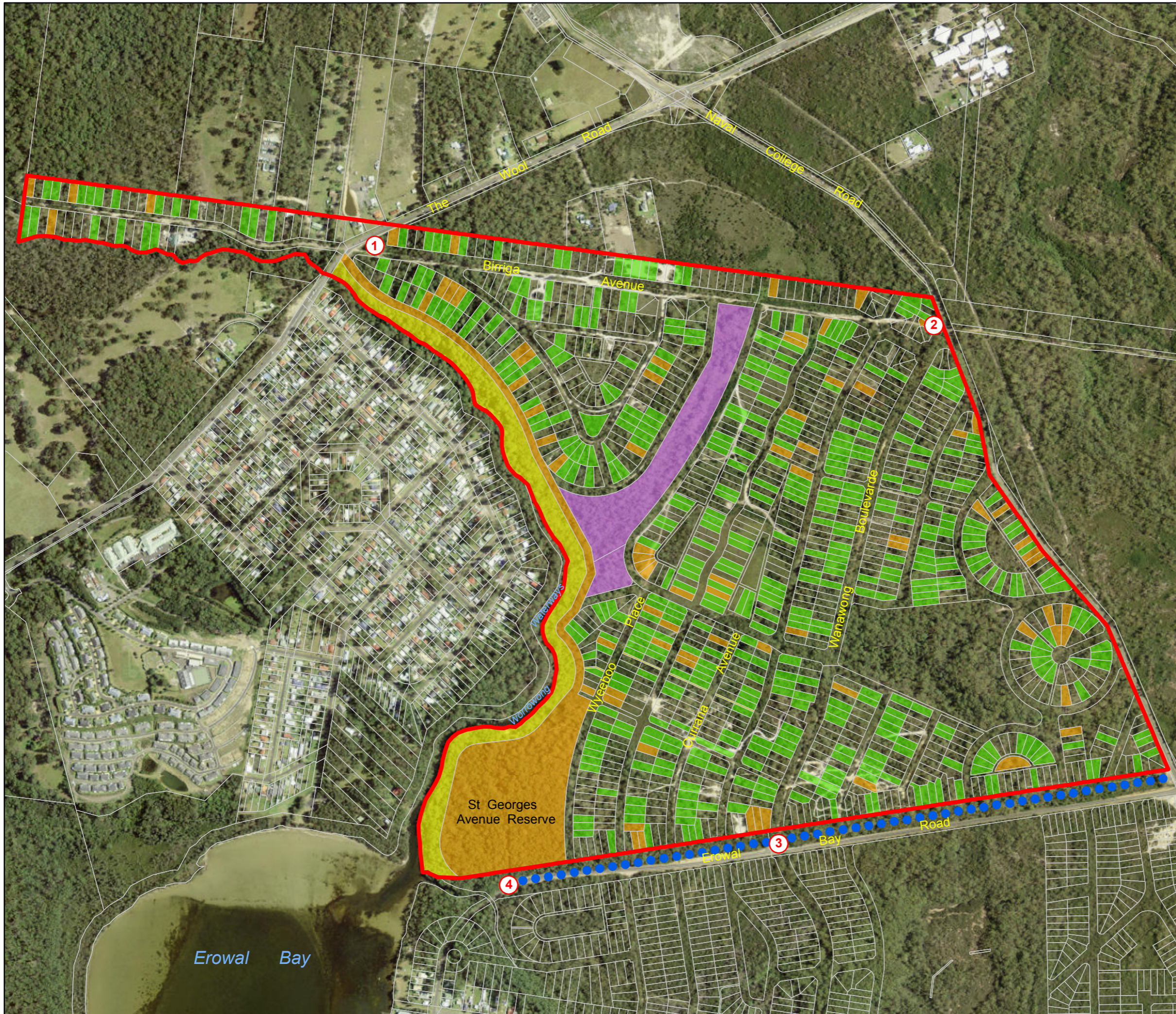

Legend

Land Tenure

- Heritage Estate
- Crown Land
- SCC Lots
- NPWS Lots
- Offered to OEH as a future offset

* Another 64 lots have been offered for sale to NPWS but have not settled.

Install locked gates with boulders and/or steel cable wire fence to prevent side access and chicanes where appropriate

- 1 Birriga Ave - The Wool Rd
- 2 Wanawong Boulevard/ Birriga Ave - Naval College Rd
- 3 Wanawong Blvd - Erowal Bay Rd

●●●● Install boulders and /or steel cable fence

4 Entry to St Georges Avenue Reserve - Existing locked gate

Proposed Vehicle Control Measures

Heritage Estates Worroring Heights

TRAF 2016/03

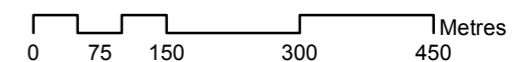



Example of Gate



Example of Cable Fencing



Example of Cable & Rock Fencing



**Proposed Speed Ramp Location
Golf Avenue, Mollismook**

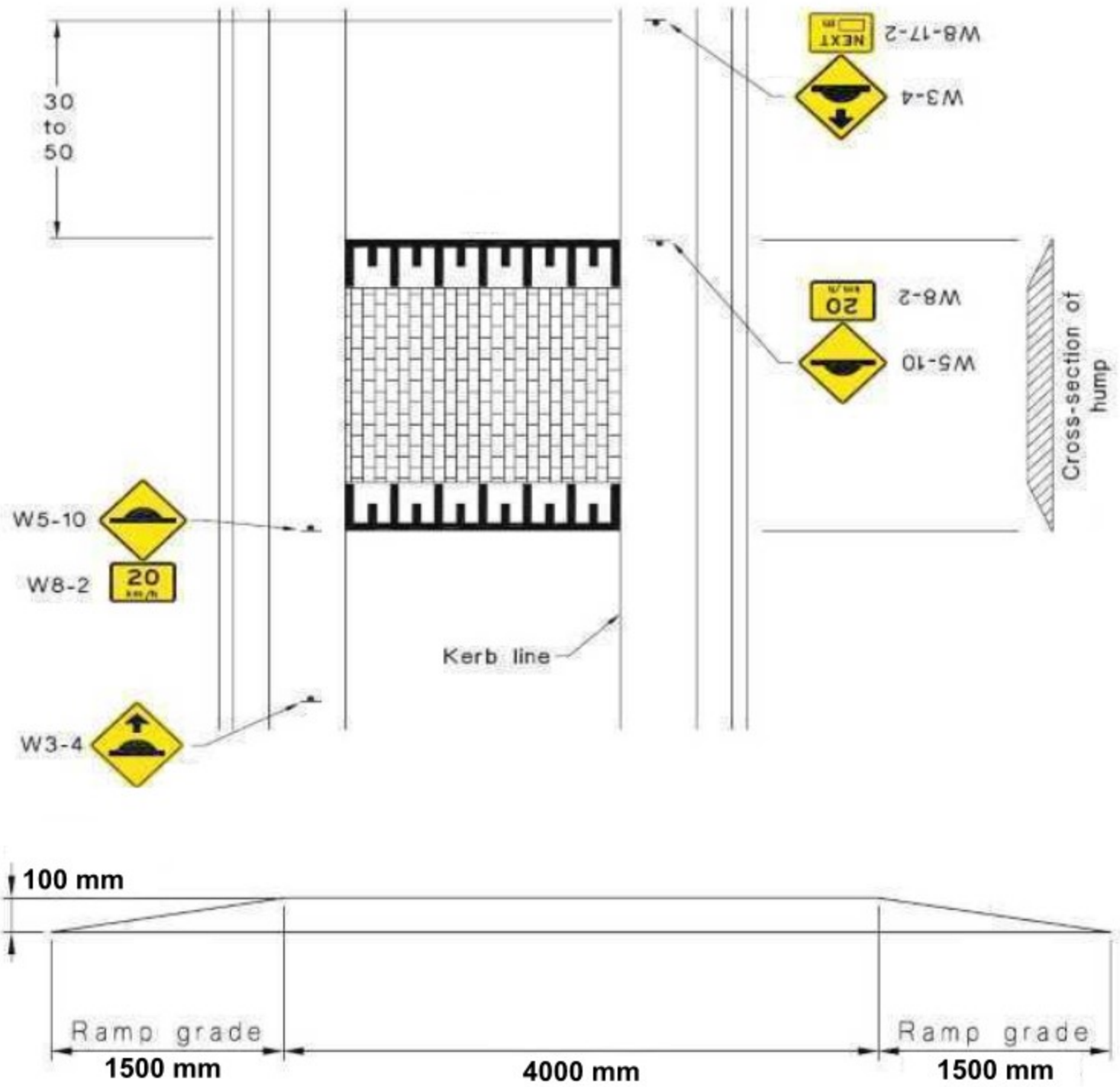

AS 1742.13-2009

TRAF 2016/04b