



**Plan of Proposed Road Closure
part Wattamolla Road, Wattamolla**



Proposed Road to be Closed (subject to survey)



Existing Road Closure Application



Req:R937017 /Doc:DP 1214563 P /Rev:23-Dec-2015 /Sts:SC.OK /Prt:24-Dec-2015 04:30 /Pgs:ALL /Seq:4 of 6
 Ref:lpi:epian-epian FOR SURVEYORS USE ONLY /Src:X

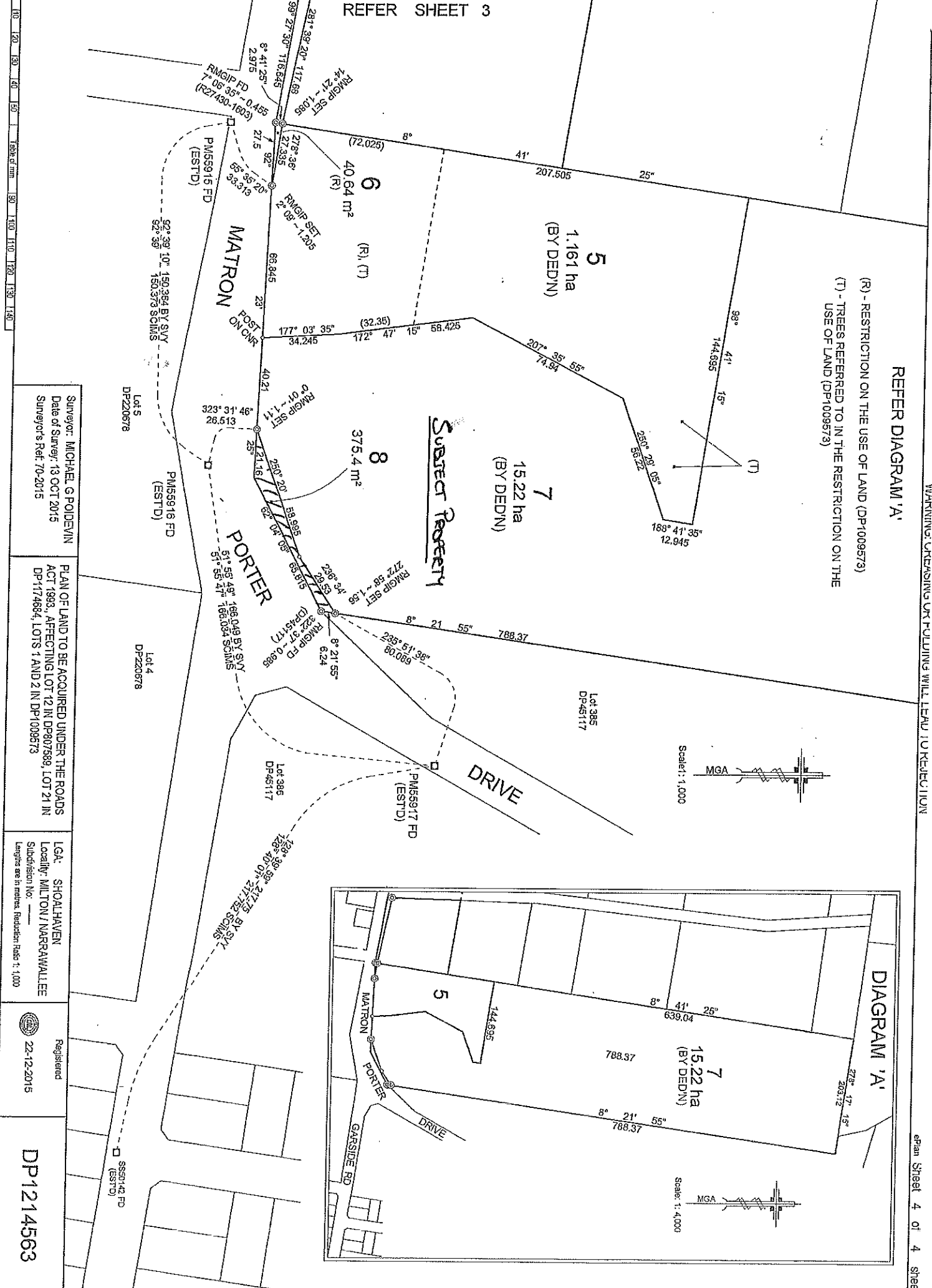

PLAN 4 OF 4

WARNING: CREASING OR FOLDING WILL LEAD TO REJECTION

epian Sheet 4 of 4 sheets

Surveyor: MICHAEL G POIDEVIN
 Date of Survey: 13 OCT 2015
 Surveyor's Ref: 70-2015

PLAN OF LAND TO BE ACQUIRED UNDER THE ROADS ACT 1993, AFFECTING LOT 12 IN DP807589, LOT 21 IN DP1174684, LOTS 1 AND 2 IN DP1009573

LGA: SHOALHAVEN
 Locality: MILTON / NARRAVALLEE
 Subdivision No: _____
 Lengths are in metres, Reduction Ratio 1:1,000

Registered
 22-12-2015

DP1214563

10 20 30 40 50 60 70 80 90 100 110 120 130 140

Scale of mm

Lot 5 DP220678
 Lot 4 DP220678

Lot 385 DP45117
 Lot 386 DP45117

SS50142 FD (ESTD)

SS50142 FD (ESTD)

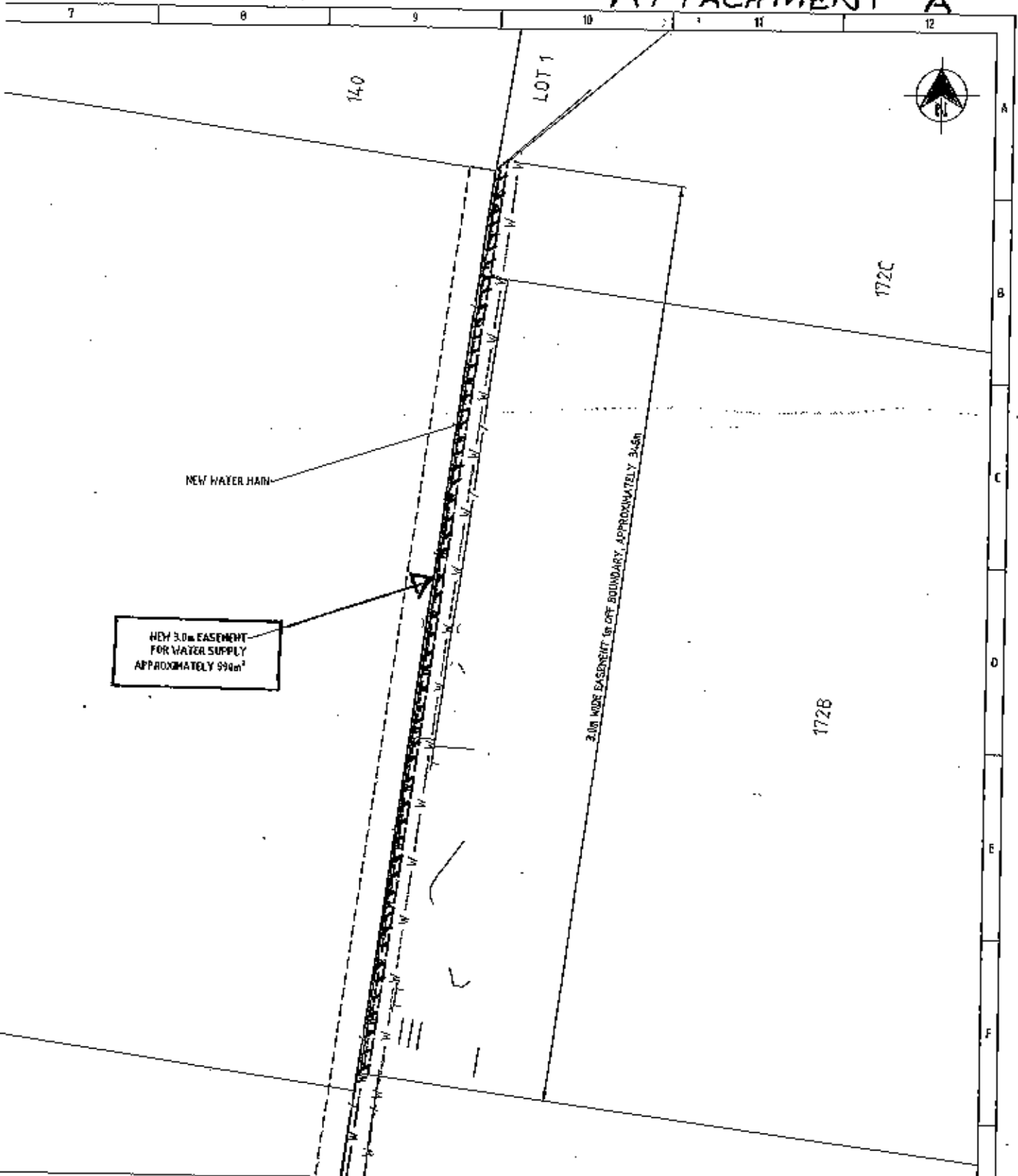

NOTE:

ALL DIMENSIONS ARE SUBJECT TO FINAL SURVEY

PRELIMINARY ISSUE
NOT FOR CONSTRUCTION

 ER Center 25M 2544 2011 gov.zw	DESIGNED:	DATE:	COMPANY:	TITLE:				
	DRAWN:	DATE:	COMPANY:	MINOR MAINS REPLACEMENT PROGRAMME				
	CHECKED:	DATE:	COMPANY:	POINTER ROAD, YATJE YATTAH				
	APPROVED:	DATE:	COMPANY:	NEW WATER MAIN AND 3m WIDE EASEMENT				
				CONSULTANT REFERENCE No.	INDEX:	DRAWING No.	SHEET	REV No.
						21457	004	A

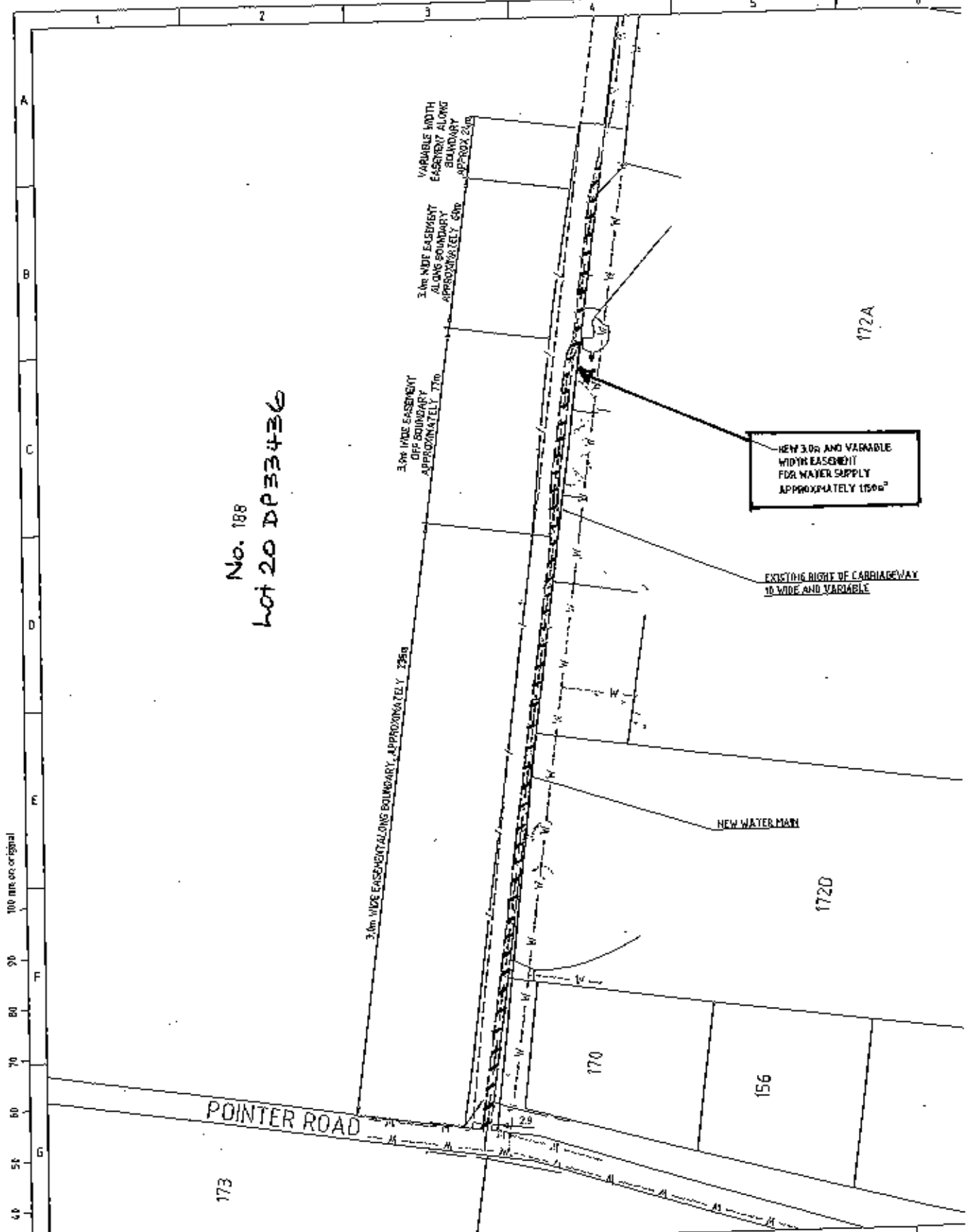

No. 188
lot 20 DP33436

NEW 3.0m AND VARIABLE
WIDTH EASEMENT
FOR WATER SUPPLY
APPROXIMATELY 1560m²

EXISTING RIGHT OF CARRIAGEWAY
10 WIDE AND VARIABLE

NEW WATER MAIN

100 mm on original

A			ISSUED FOR REVIEW			RD	23-12-15	SIZE	SCALE	COORDINATE SYSTEM	MGA Zone 56
No.			REVISION DETAILS			DWN	DATE	A3	1:2000	HEIGHT DATUM	AHD
1	2	3	4	5	6	CONSULTANT DETAILS					

Plot 1 of 23/12/15 - 15613 64b File: \\s:\sales\resources\projects\15613\15613.dwg \\\\s:\sales\resources\projects\15613\15613.dwg