



Smile! Swim and Fitness Photo Competition

Win 1 of 12 Shoalhaven Swim and Fitness prizes by entering the #12PoolsofSummer photo competition!

Visit a Swim and Fitness Centre, take a photo or a selfie and upload the photos to the [Nowra Aquatic Centre Facebook page](#) using the hashtag #12PoolsofSummer.

Entries close Thursday, 17 January.
Winners will be contact via Facebook on the 18 January.



[Terms and Conditions on Swim and Fitness](#)



Bomaderry Indoor Sporting Centre - Proposed Terrace

Council is planning to construct a level terrace from excess excavated materials stored in stockpiles on site.

This will result in the development of additional recreational facilities to support the Bomaderry Sporting Precinct that comprises the Shoalhaven Indoor Sports Centre, Artie Smith Oval and nearby Bomaderry Aquatic Centre. Read more on Council's [Get Involved Page](#).

Feedback on Millards Creek Flood Study

Council is seeking input into the Millards Creek Flood Study via a questionnaire.

This study aims to understand how residents and businesses close to the Creek are impacted by flooding. Submissions will close on Friday, 18 January. Read more on [Council's Get Involved Page](#).



[Complete the Questionnaire](#)



[Read More](#)

Shoalhaven's Australia Day Ambassador Announced

Council is excited to announce this year's Australia Day Ambassador, Mr Peter Wilkins.

Council's annual Australia Day event will include the Shoalhaven Australia Day Awards, a Citizenship Ceremony and the Shoalhaven Sporting Hall of Fame.

It is very fitting the ceremony will involve one of Australia's great sporting journalists. The 2019 Australia Day Awards and Citizenship Ceremony on Thursday, 24 January 2018. RSVP is essential for this event
rsvp.council@shoalhaven.nsw.gov.au

Far North Collector Road Project

The Far North Collector Road will link Illaroo Road (near the western end of West Cambewarra Road) to Moss Vale Road (near Bells Lane) in North Nowra.

The project has now commenced with preliminary stages including initial land

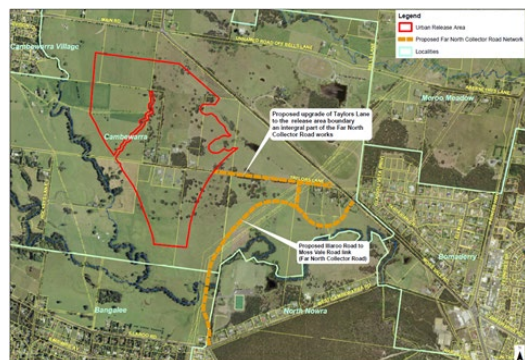

[Read More](#)

acquisitions, project planning and development, and survey and design.



Shoalhaven City Council
PO Box 42, NOWRA NSW 2541
Tel: 4429 3111 Email: council@shoalhaven.nsw.gov.au

shoalhaven.nsw.gov.au

[Preferences](#) | [Unsubscribe](#)

 Like

 Tweet

 Share

 Forward