

City Administrative Centre Bridge Road, Nowra, NSW, Australia, 2541
Address all correspondence to: Shoalhaven Water, PO Box 42, Nowra, NSW, Australia, 2541
 water@shoalhaven.nsw.gov.au | www.shoalwater.nsw.gov.au | Phone: (02) 4429 3214 | Fax: (02) 4422 1816

1. Applicant

Person or Company lodging application: _____

 Contact Name: _____
 Contact Phone: _____ Mobile: _____
 Email: _____

2. Property Details

Property Owner Name: _____
 Council Ref (eg DA/SF/CD): _____
 House No: _____ Lot No: _____ DP: _____
 Street: _____
 Suburb: _____ Postcode: _____

3. Site Plan

Applications will only be accepted with "to scale" site plan. (example of plan Overleaf)

4. Signature

Name: _____ Date: _____
 Signature: _____

By signing this application the applicant agrees to Shoalhaven Water's Terms and Conditions and understands Shoalhaven Water reserves the right to alter the position of the pressure sewer pump unit and components if necessary.

5. Payment

Where Payment is required a payment advice will be emailed.

6. Explanatory Notes

Applications can be emailed to: council@shoalhaven.nsw.gov.au

To avoid delays in installation it is best to submit your application prior to issue of construction certificate or as per Shoalhaven Water Development Application Notice. Upon formal acceptance of application the location of all pressure sewer components will be constructed as indicated. Any changes to the proposed layout design for pressure sewer pump unit installation must be submitted prior to installation by Shoalhaven Water. Any relocation costs after installation is complete will require a new application at the full cost to the owner and/or applicant.

Privacy Notification – The information requested on this application is being collected by Council for administrative purposes associated with the particular information or service request. The information will be used solely by Council Officers for the purpose mentioned or a directly related purpose. The applicant understands that this information is provided on a voluntary basis and they may apply to Council for access or amendment at any time

This form may be published on Council's website in accordance with Government Information (Public Access) Act 2009

OFFICE USE ONLY

Form Number: 898 Issue Date: 10/2017 Account #
 Version Number 2 Next Review date: UTE #
 Date Receipt # Fee



Pressure Sewer Unit Locality Plan



LOCALITY PLAN



Not to scale

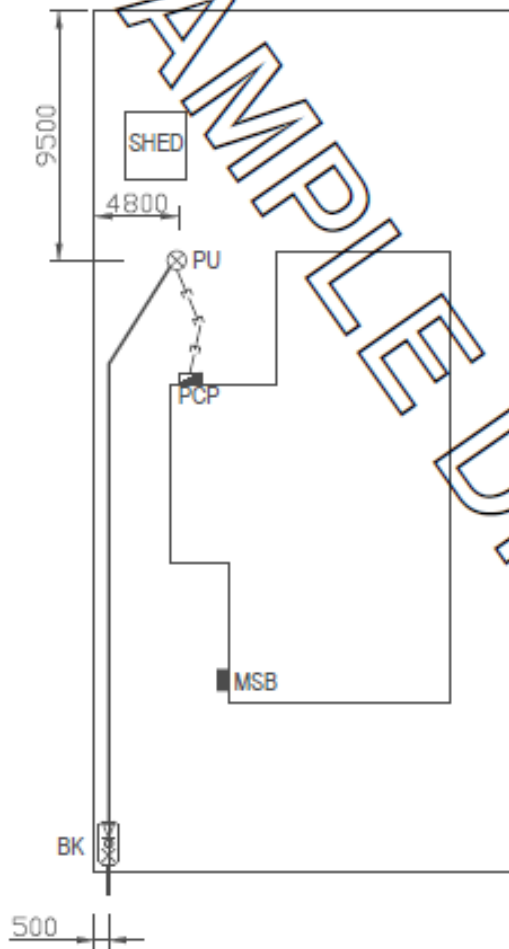

NO NAME STREET

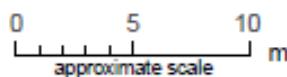

PRESSURE SEWER SYMBOLS

- BK - Boundary Kit
- PU - Pump Unit
- PCP - Pump Control Panel
- MSB - Main Switch Board
- Pressure Sewer Service Line
- Electrical Lines

NOTES:

- SURFACE WATER OR RAINWATER TANK OVERFLOW MUST NOT BE CONNECTED TO COUNCIL'S SEWER.
- SITING OF PUMP UNIT SHALL TAKE INTO CONSIDERATION COUNCIL'S BUILDING OVER SEWER POLICY
- THE PUMP UNIT SHALL BE LOCATED SUCH THAT HE RESIDENCE AND ANY BUILDING CAN FULLY DRAIN BY GRAVITY TO THE PUMP UNIT.
- THE PUMP UNIT SHALL BE LOCATED NO CLOSER THAN 5 METRES TO THE RESIDENCE/STRUCTURE.
- THE PUMP UNIT SHALL BE IN DIRECT LINE OF SIGHT FROM THE ALARM/CONTROL PANEL. NO OBSTRUCTIONS ARE PERMITTED BETWEEN THE PUMP UNIT AND THE ALARM/CONTROL PANEL.
- DIAGRAM LINEWORK IS INDICATIVE ONLY (TO BE CONFIRMED ON-SITE)

SAMPLE DRAWING ONLY