

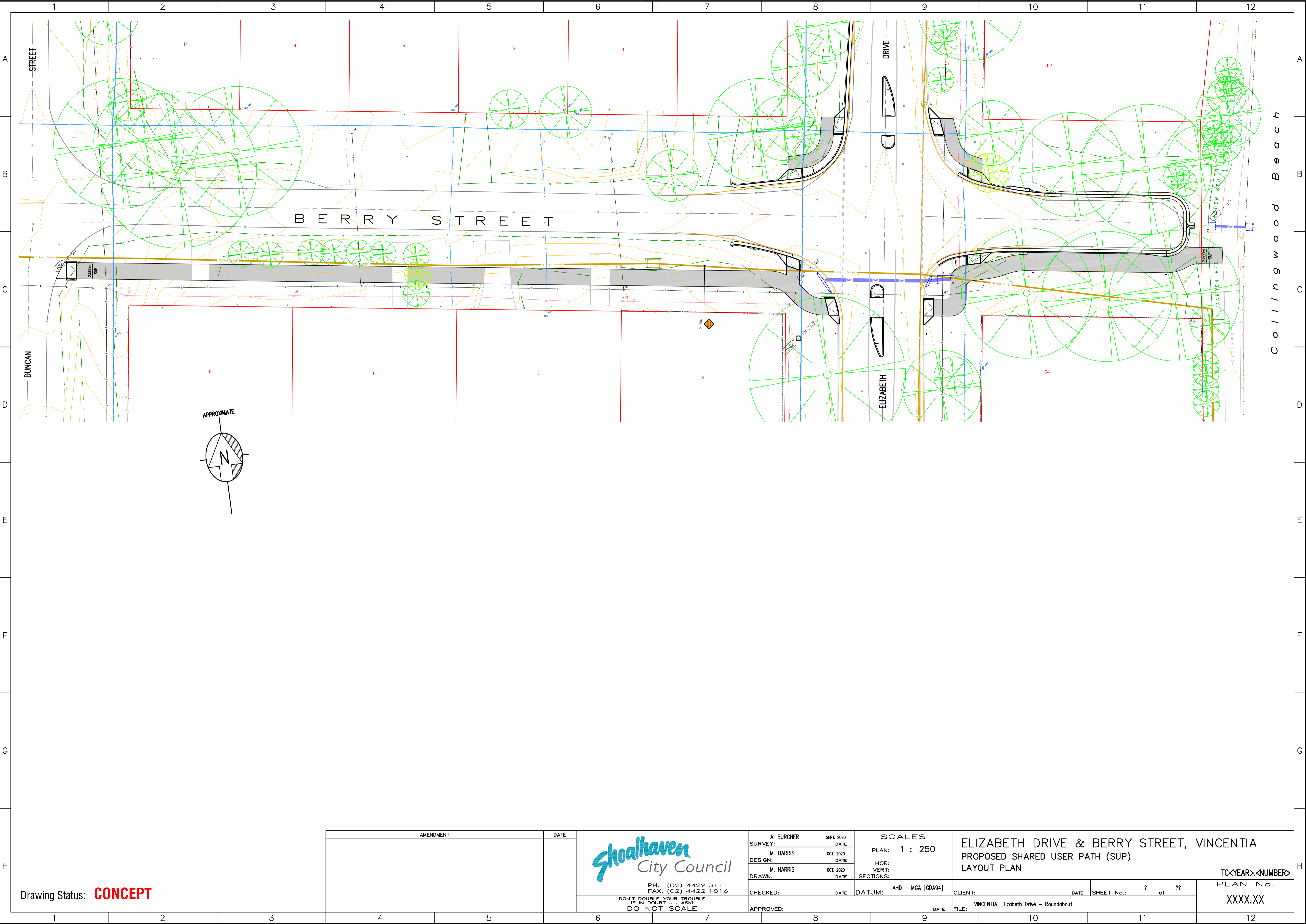

Drawing Status: **CONCEPT**

AMENDMENT		DATE	<div>Shoalhaven City Council</div> <div>PH. (02) 4429 3111 FAX. (02) 4422 1816 DON'T DOUBLE YOUR TROUBLE IF IN DOUBT ASK! DO NOT SCALE</div>		SURVEY: A. BURCHER OCT. 2020		DESIGN: M. HARRIS OCT. 2020		DRAWN: M. HARRIS OCT. 2020		CHECKED: DATE		APPROVED: DATE		SCALES PLAN: 1 : 250 HOR: VERT: SECTIONS: AHD - MGA [GDA94]		ELIZABETH DRIVE & BERRY STREET, VINCENTIA PROPOSED SHARED USER PATH (SUP) LAYOUT PLAN		TC<YEAR>.<NUMBER> PLAN No. XXXX.XX	



Drawing Status: **CONCEPT**

AMENDMENT		DATE	<div><p>PH. (02) 4429 3111 FAX. (02) 4422 1816</p><p>DON'T DOUBLE YOUR TROUBLE IF IN DOUBT ASK DO NOT SCALE</p></div>	A. BURCHER SEPT. 2020 DATE		SCALES PLAN: 1 : 250		ELIZABETH DRIVE & BERRY STREET, VINCENTIA PROPOSED SHARED USER PATH (SUP) LAYOUT PLAN				TC<YEAR>.<NUMBER>	
				M. HARRIS OCT. 2020 DATE		HOR: VERT: SECTIONS:						PLAN No.	
				M. HARRIS OCT. 2020 DATE								XXXX.XX	
				CHECKED: DATE		DATUM: AHD - MGA [GDA94]		CLIENT: DATE		SHEET No.: ? of ??			
				APPROVED: DATE		FILE: VINCENTIA, Elizabeth Drive - Roundabout							

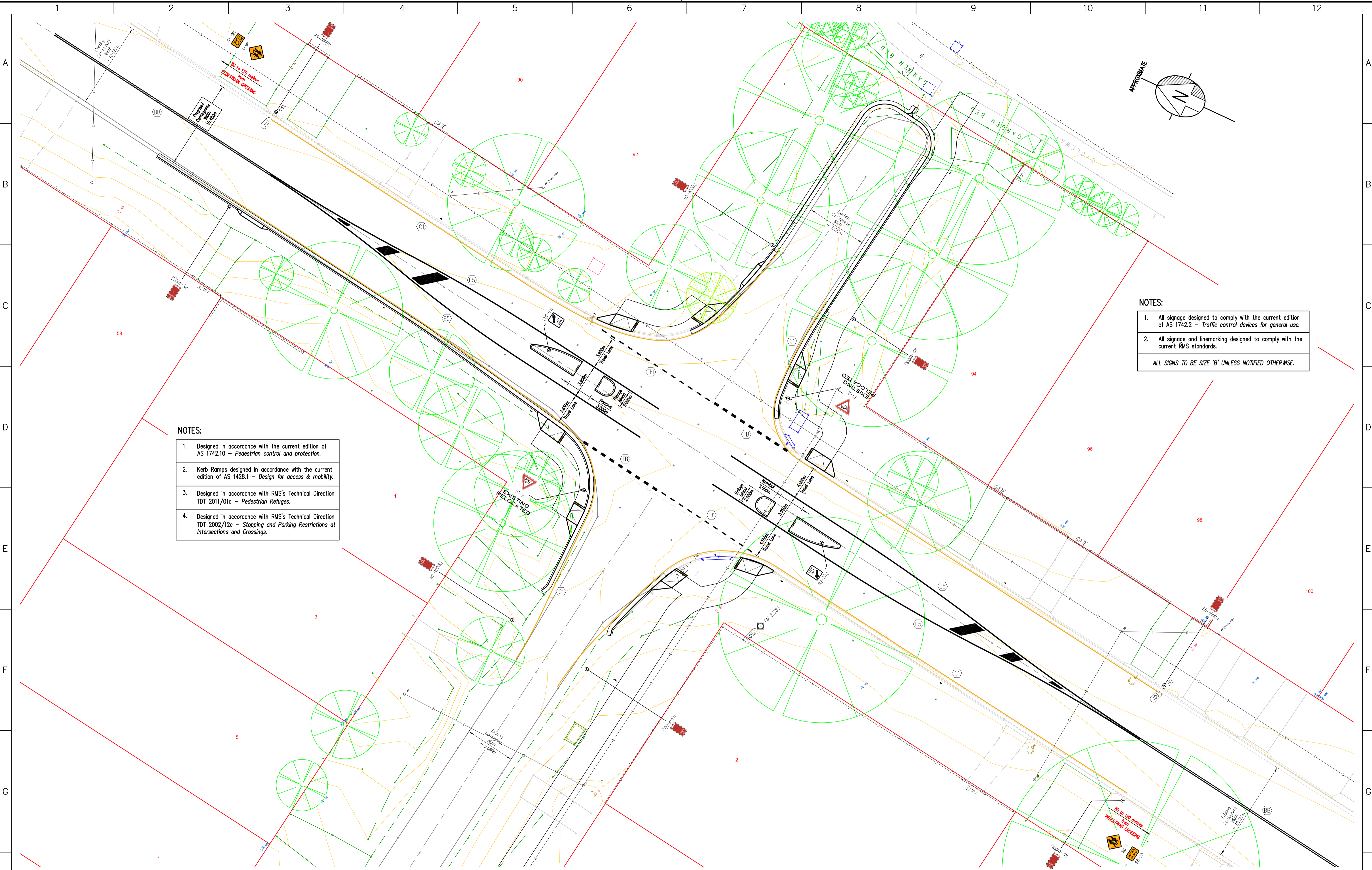

- NOTES:
1. Designed in accordance with the current edition of AS 1742.10 – Pedestrian control and protection.
 2. Kerb Ramps designed in accordance with the current edition of AS 1428.1 – Design for access & mobility.
 3. Designed in accordance with RMS's Technical Direction TDT 2011/01a – Pedestrian Refuges.
 4. Designed in accordance with RMS's Technical Direction TDT 2002/12c – Stopping and Parking Restrictions at Intersections and Crossings.

- NOTES:
1. All signage designed to comply with the current edition of AS 1742.2 – Traffic control devices for general use.
 2. All signage and linemarking designed to comply with the current RMS standards.
- ALL SIGNS TO BE SIZE 'B' UNLESS NOTIFIED OTHERWISE.

Drawing Status: **CONCEPT**

AMENDMENT		DATE	<div>Shoalhaven City Council</div> <div>PH. (02) 4422 3111 FAX. (02) 4422 1816 DON'T DOUBLE YOUR TROUBLE IF IN DOUBT, ASK! DO NOT SCALE</div>		SURVEY: A. BURCHER DESIGN: M. HARRIS DRAWN: M. HARRIS		SCALES PLAN: 1 : 200 HOR: VERT: SECTIONS:		ELIZABETH DRIVE & BERRY STREET, VINCENTIA PROPOSED PEDESTRIAN REFUGES [STAGE ONE] LAYOUT PLAN		TC<YEAR>.<NUMBER> PLAN No. XXXX.XX	
					CHECKED:	DATE	DATUM:	AHD – MGA [GDA94]	CLIENT:	DATE	SHEET No.:	? of ??
					APPROVED:	DATE			FILE:	VINCENTIA, Elizabeth Drive – Roundabout		

