

WOMBAT CROSSING PLAN
SCALE 1:100 @ A1, 1:200 @ A3

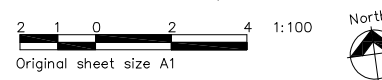

NOTE:
STREET LIGHTING IS TO BE PROVIDED IN ACCORDANCE WITH AS1158

- LEGEND**
- PROPOSED RAISED THRESHOLD IN STENCILED CONCRETE
 - PLAIN CONCRETE (RAMPS/FOOTPATH)
 - TRENCH GRATE IN FRAME.

- SIGNAGE AND LINEMARKING NOTES**
1. ALL SIGNAGE AND LINEMARKING TO BE INSTALLED IN ACCORDANCE WITH AS1742
 2. ALL REDUNDANT LINEMARKING IS TO BE REMOVED BY HIGH PRESSURE WATER BLASTING, SHOT BLASTING OR OTHER APPROVED METHODS. PAINT SHALL NOT BE USED WITHOUT THE PRIOR APPROVAL OF THE SUPERINTENDENT.
 2. EXISTING W6-3 SIGN AND SUPPLEMENTARY PANEL TO BE REMOVED AND REPLACED WITH W6-2 (B SIZE) IN FRONT OF No. 50 AND No.23 VICTORIA STREET (NOT SHOWN ON SIGNAGE AND LINEMARKING PLAN).
 3. ERECT NEW W6-2-1 (B SIZE) SIGN ON CLARENCE STREET APPROACH APPROXIMATELY 80m IN ADVANCE OF INTERSECTION

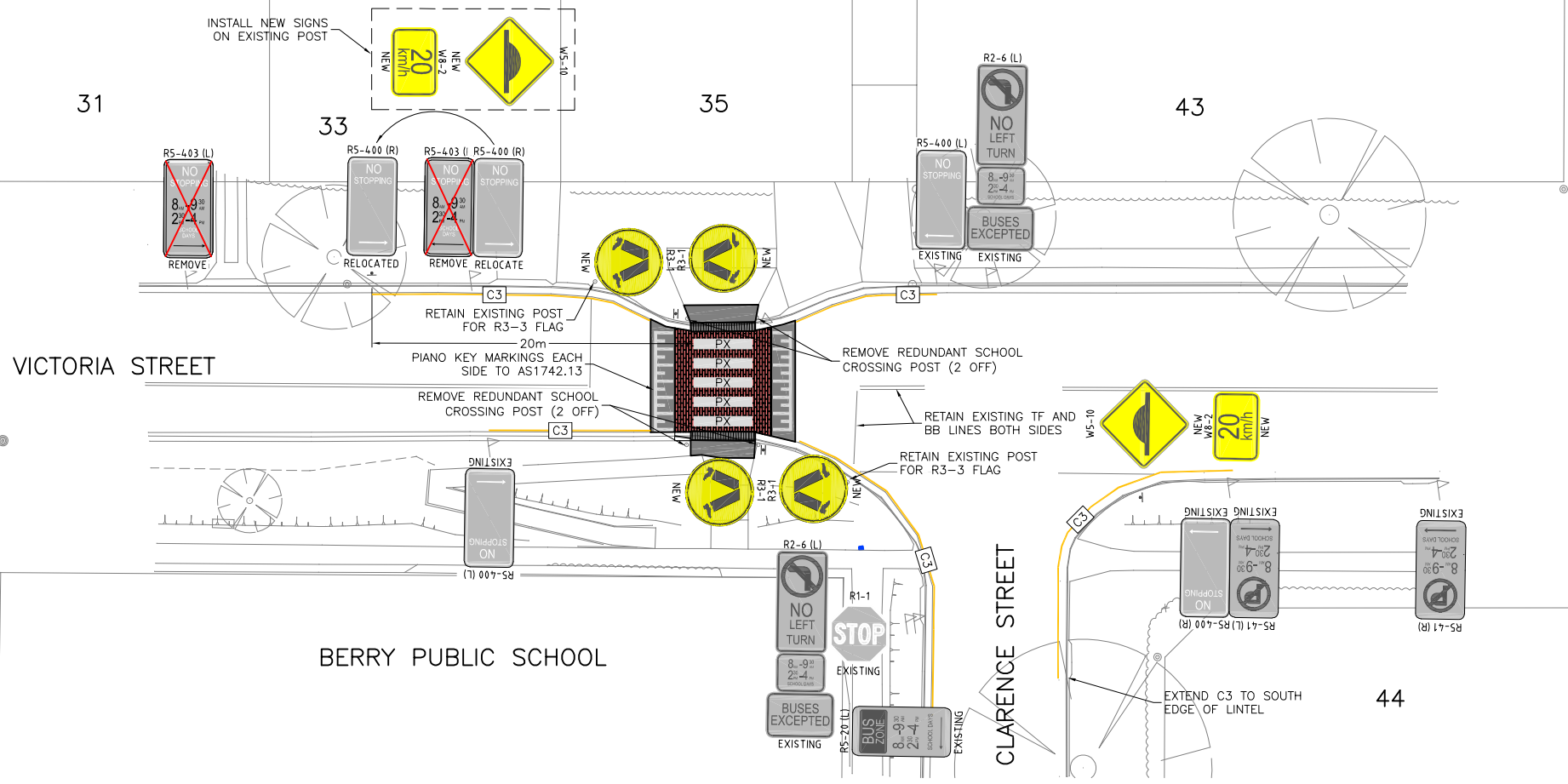
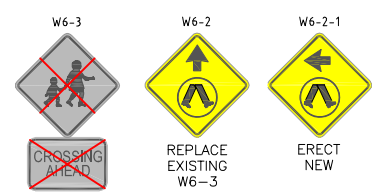

SIGNAGE AND LINEMARKING PLAN
SCALE 1:200 @ A1, 1:400 @ A3

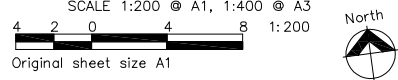

ISSUE	DESCRIPTION	DATE
2	RE-ISSUED FOR CONSULTATION	21/02/22
1	FOR CONSULTATION	16/02/22

**FOR CONSULTATION
NOT FOR CONSTRUCTION**

FOOTPRINT (NSW) PTY. LTD. AUTHORISE THE USE OF THIS DRAWING ONLY FOR THE PURPOSE DEMONSTRATED BY THE STATUS STAMP SHOWN ABOVE.

SCALES	SURVEYOR: SCC
AS NOTED	DATUM: AHD
ORIGINAL	AZIMUTH: MGA
A1	DRAWN: AB
	DESIGNED: AB
	DESIGNED DATE: FEB 2022
	CHECKED: AB

footprint
sustainable engineering
a. 15 meehan drive
kiama downs nsw 2533
p. 02 4237 6770
m. 0430 421 661

PROPOSED WOMBAT CROSSING
VICTORIA STREET, BERRY
CONSULTATION PLAN

DRAWING NO. 2151-SK01	
ISSUE. 2	
SHEET 01 OF 01	