

PROPOSED INFILTRATION BASIN SHEAFFE STREET, CALLALA BAY

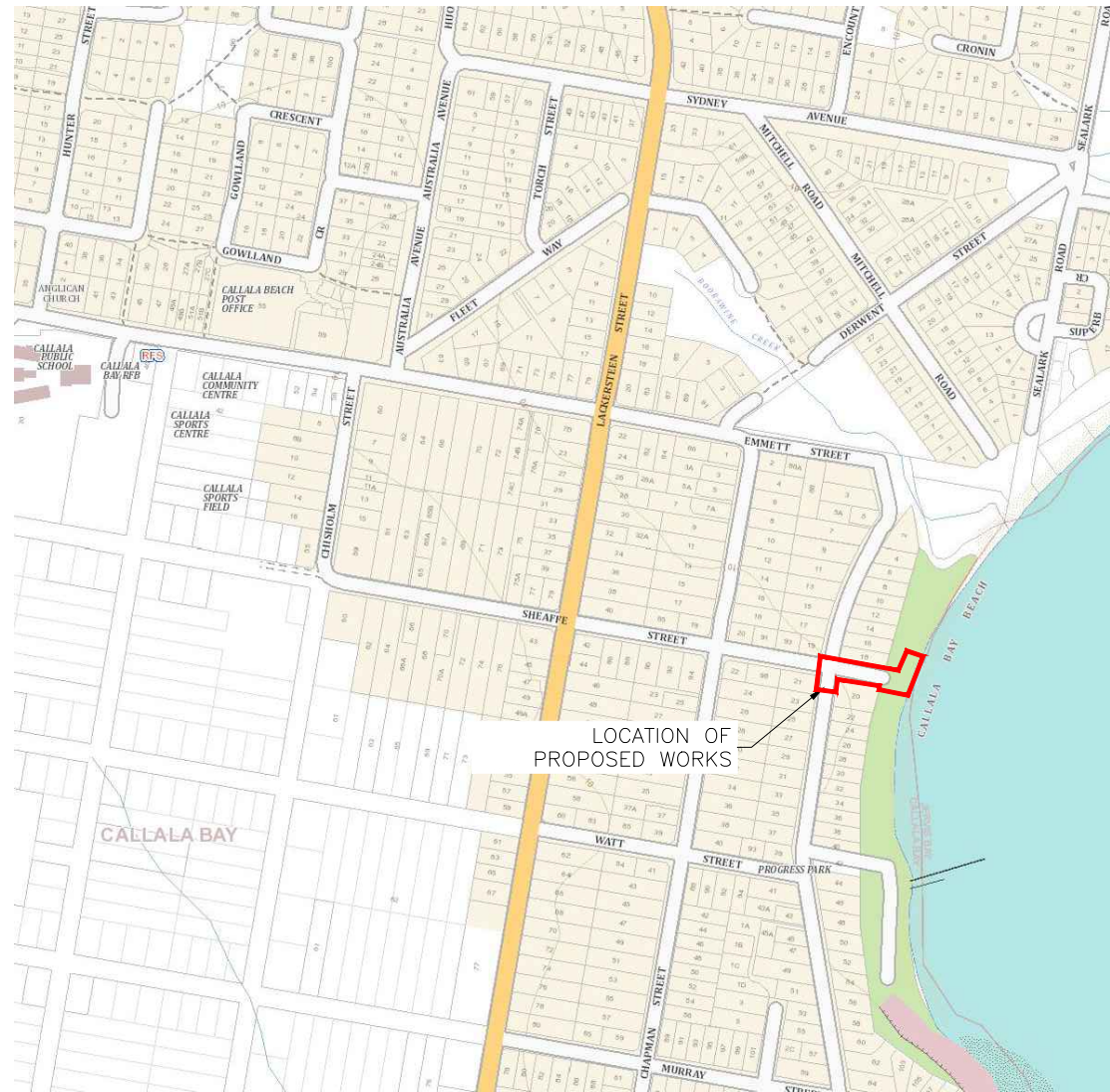

LOCALITY PLAN
NOT TO SCALE



SHEET INDEX

DRAWING No.	SCC REF. No.	DESCRIPTION
2385-C01	XXXX.XX	TITLE SHEET
2385-C02	XXXX.XX	LAYOUT PLAN
2385-C03	XXXX.XX	INFILTRATION BASIN DETAILS

GENERAL NOTES:

1. READ THESE NOTES IN CONJUNCTION WITH OTHER ENGINEERING DRAWINGS AND SPECIFICATIONS, AND WITH SUCH OTHER WRITTEN INSTRUCTIONS ISSUED. REFER TO CIVIL DRAWINGS FOR SETTING OUT AND DETAILED DIMENSIONS. REFER ANY DISCREPANCIES BETWEEN DOCUMENTATION TO SUPERINTENDENT BEFORE PROCEEDING WITH WORK.
2. SUBMIT DETAILS OF CHANGES TO SCOPE, WORK METHODS OR MATERIALS ETC FOR APPROVAL BEFORE PROCEEDING. APPROVAL DOES NOT AUTHORISE A VARIATION TO THE CONTRACT.
3. NOMINATION OF PROPRIETARY ITEMS DOES NOT INDICATE EXCLUSIVE PREFERENCE, BUT INDICATES REQUIRED PROPERTIES OF THE ITEM. SIMILAR ALTERNATIVES HAVING THE REQUIRED PROPERTIES MAY BE OFFERED FOR APPROVAL. APPROVAL DOES NOT AUTHORISE A VARIATION TO THE CONTRACT. INSTALL PROPRIETARY ITEMS IN ACCORDANCE WITH MANUFACTURERS REQUIREMENTS AND RECOMMENDATIONS.
4. DO NOT OBTAIN DIMENSIONS BY SCALING FROM DRAWINGS.
5. DIMENSIONS ARE IN METRES UNO, LEVELS ARE IN METRES UNO, CHAINAGE ARE IN METRES UNO.
6. MAINTAIN STRUCTURES IN A STABLE CONDITION DURING CONSTRUCTION AND PROVIDE TEMPORARY BRACING AND/OR SUPPORT AS REQUIRED. PROVIDE SPREADERS AT LOADS AND/OR LIFTING POINTS WHERE REQUIRED. ENSURE NO PART IS OVERSTRESSED. DO NOT PLACE OR STORE BUILDING MATERIALS ON STRUCTURAL MEMBERS WITHOUT SUPERINTENDENTS APPROVAL. PROVIDE CALCULATIONS TO PROVE ADEQUACY OF STRUCTURE FOR PROPOSED CONSTRUCTION METHOD AND LOADS.
7. UNLESS NOTED OTHERWISE THESE DRAWING DO NOT DETAIL TEMPORARY WORKS. CONSTRUCTION METHODS AND TEMPORARY WORK ARE THE RESPONSIBILITY OF THE CONTRACTOR.
8. OBTAIN REQUIREMENTS FOR ADJOINING ELEMENTS TO BE FIXED TO OR SUPPORTED ON WORK AND PROVIDE FOR REQUIRED FIXINGS. DRAWINGS DO NOT SHOW DETAILS OF ALL FIXTURES, INSERTS, SLEEVES, RECESSES OR OPENINGS ETC REQUIRED. PROVIDE FOR TEMPORARY SUPPORT OF ADJOINING ELEMENTS DURING CONSTRUCTION.
9. WHERE NEW WORK ABUTS EXISTING PROVIDE SMOOTH TRANSITION FREE OF ABRUPT CHANGES.
10. BUILD FABRICATE AND PROCURE ONLY FROM DRAWING 'ISSUED FOR CONSTRUCTION'.

ISSUE	DESCRIPTION	DATE
2	STAGE 2 BOUNDARY ADDED	08/04/24
1	ISSUED FOR CONCEPT DESIGN APPROVAL	06/03/24

ISSUED FOR CONCEPT
DESIGN APPROVAL

FOOTPRINT (NSW) PTY. LTD. AUTHORISE THE USE OF THIS
DRAWING ONLY FOR THE PURPOSE DEMONSTRATED BY THE
STATUS STAMP SHOWN ABOVE.

SCALES

AS NOTED

ORIGINAL

A1

SURVEYOR: SCC/KEATLEY

DATUM: AHD

AZIMUTH: GDA2020/ MGA56

DRAWN: AB

DESIGNED: AB

DESIGNED DATE: MAR 2023

CHECKED: AB



PROPOSED INFILTRATION BASIN

SHEAFFE STREET, CALLALA BAY

TITLE SHEET

DRAWING NO.

2385-C01

ISSUE.

2

SHEET 1 OF 3



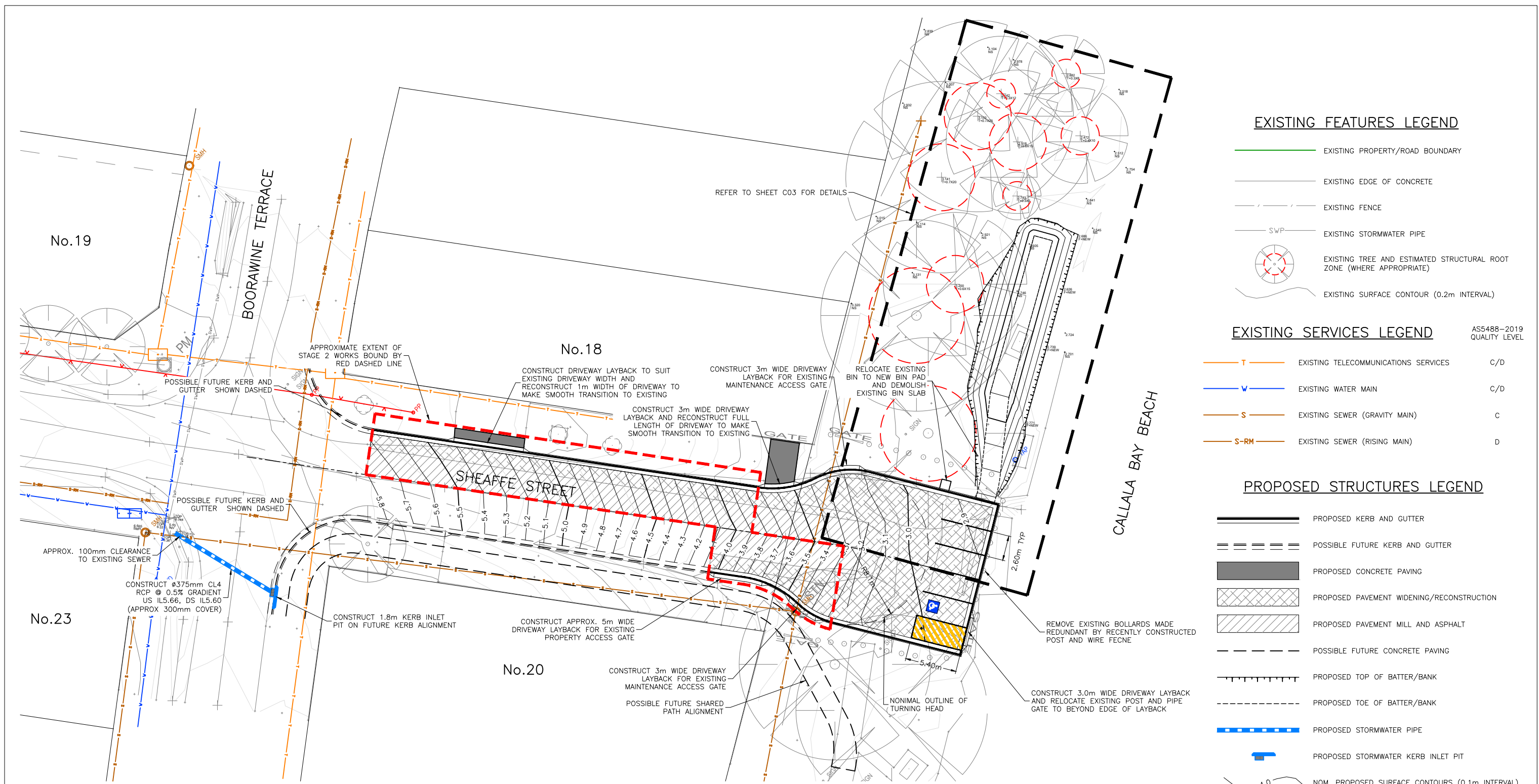

EXISTING FEATURES LEGEND

- EXISTING PROPERTY/ROAD BOUNDARY
- EXISTING EDGE OF CONCRETE
- EXISTING FENCE
- EXISTING STORMWATER PIPE
- EXISTING TREE AND ESTIMATED STRUCTURAL ROOT ZONE (WHERE APPROPRIATE)
- EXISTING SURFACE CONTOUR (0.2m INTERVAL)

EXISTING SERVICES LEGEND

AS5488-2019
QUALITY LEVEL

- T EXISTING TELECOMMUNICATIONS SERVICES C/D
- W EXISTING WATER MAIN C/D
- S EXISTING SEWER (GRAVITY MAIN) C
- S-RM EXISTING SEWER (RISING MAIN) D

PROPOSED STRUCTURES LEGEND

- PROPOSED KERB AND GUTTER
- POSSIBLE FUTURE KERB AND GUTTER
- PROPOSED CONCRETE PAVING
- PROPOSED PAVEMENT WIDENING/RECONSTRUCTION
- PROPOSED PAVEMENT MILL AND ASPHALT
- POSSIBLE FUTURE CONCRETE PAVING
- PROPOSED TOP OF BATTER/BANK
- PROPOSED TOE OF BATTER/BANK
- PROPOSED STORMWATER PIPE
- PROPOSED STORMWATER KERB INLET PIT
- NOM. PROPOSED SURFACE CONTOURS (0.1m INTERVAL)

LAYOUT PLAN

SCALE 1:200 @ A1, 1:400 @ A3

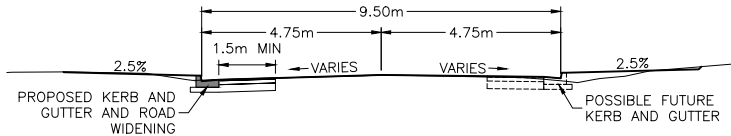
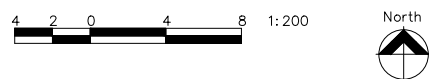

TYPICAL ROAD CROSS SECTION

SCALE 1:100 @ A1, 1:200 @ A3

ISSUE	DESCRIPTION	DATE
2	STAGE 2 BOUNDARY ADDED	08/04/24
1	ISSUED FOR CONCEPT DESIGN APPROVAL	06/03/24

ISSUED FOR CONCEPT DESIGN APPROVAL

FOOTPRINT (NSW) PTY. LTD. AUTHORISE THE USE OF THIS DRAWING ONLY FOR THE PURPOSE DEMONSTRATED BY THE STATUS STAMP SHOWN ABOVE.

SCALES	SURVEYOR: SCC/KEATLEY
AS NOTED	DATUM: AHD
ORIGINAL	AZIMUTH: GDA2020/ MGA56
A1	DRAWN: AB
	DESIGNED: AB
	DESIGNED DATE: MAR 2023
	CHECKED: AB

footprint
sustainable engineering

a. 210 jamberoo road
jamberoo nsw 2533
p. 02 4237 6770
m. 0430 421 661

PROPOSED INFILTRATION BASIN

SHEAFFE STREET, CALLALA BAY

LAYOUT PLAN

DRAWING NO.	ISSUE.	SHEET	OF
2385-C02	2	2	3

SCC PLAN REFERENCE XXXX.XX

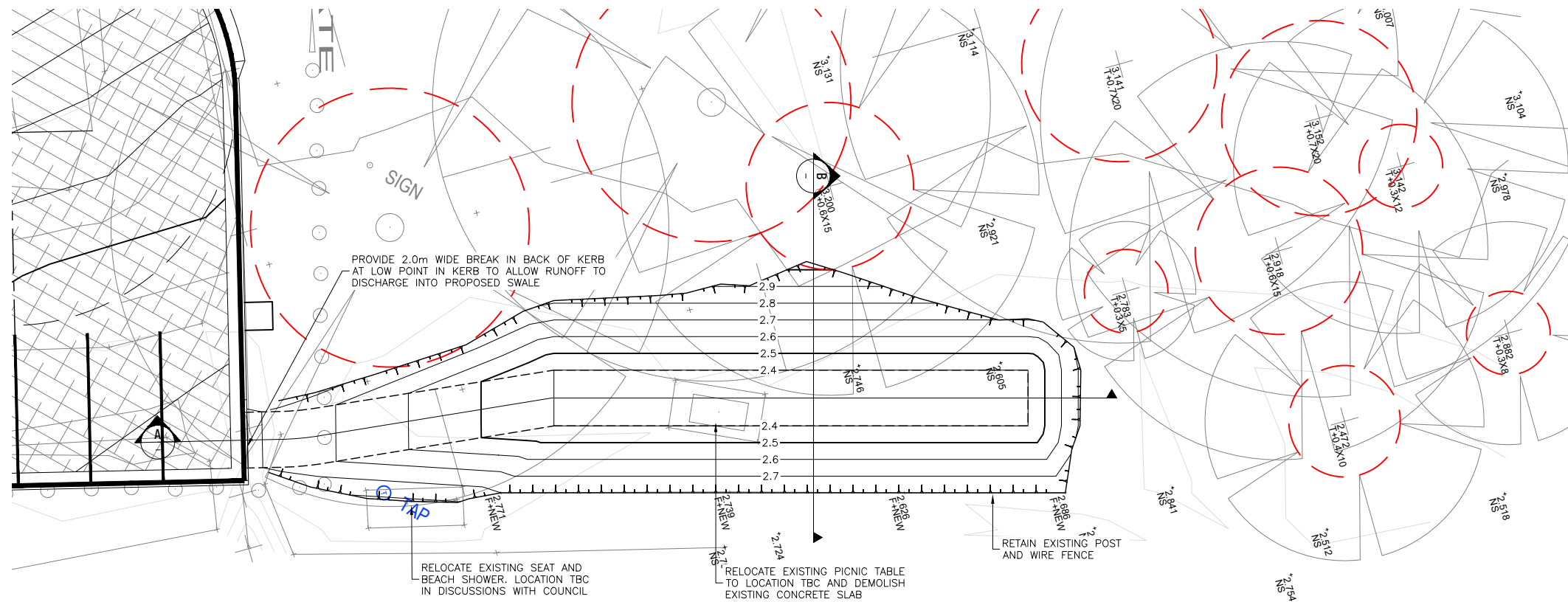

INFILTRATION BASIN PLAN

SCALE 1:100 @ A1, 1:200 @ A3

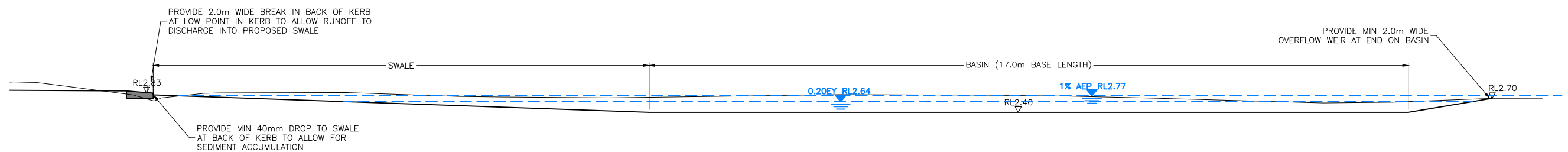
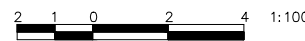

SECTION A

SCALE 1:50 @ A1, 1:100 @ A3

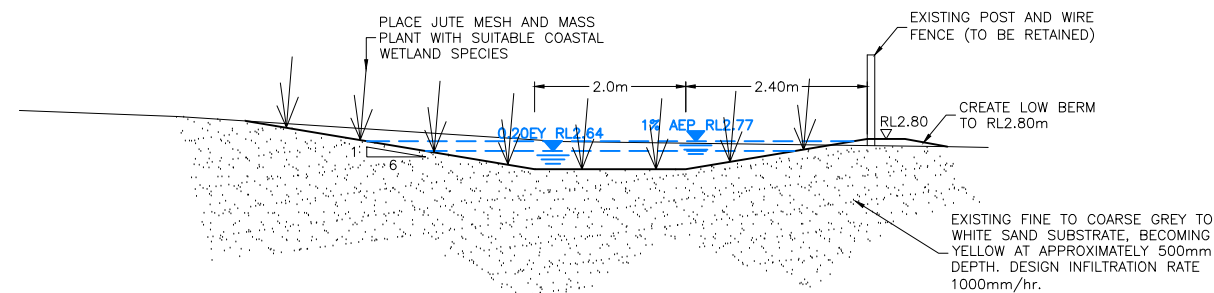

SECTION B

SCALE 1:50 @ A1, 1:100 @ A3

ISSUE	DESCRIPTION	DATE
2	STAGE 2 BOUNDARY ADDED	08/04/24
1	ISSUED FOR CONCEPT DESIGN APPROVAL	06/03/24

ISSUED FOR CONCEPT DESIGN APPROVAL

FOOTPRINT (NSW) PTY. LTD. AUTHORISE THE USE OF THIS DRAWING ONLY FOR THE PURPOSE DEMONSTRATED BY THE STATUS STAMP SHOWN ABOVE.

SCALES
AS NOTED
ORIGINAL
A1

SURVEYOR: SCC/KEATLEY
DATUM: AHD
AZIMUTH: GDA2020/ MGA56
DRAWN: AB
DESIGNED: AB
DESIGNED DATE: MAR 2023
CHECKED: AB

footprint
sustainable engineering
a. 210 jamberoo road
jameroo nsw 2533
p. 02 4237 6770
m. 0430 421 661

PROPOSED INFILTRATION BASIN
SHEAFFE STREET, CALLALA BAY
INFILTRATION BASIN DETAILS

DRAWING NO. 2385-C03
ISSUE. 2
SHEET 3 OF 3

