





		A	B	C	D	E	F	G	H	I	J	K	L	M	N	O	P	Q	R	S	T	U	V	W	X	Y	CONSULTANT PROJECT 660.30255 FULL SIZE ON ORIGINAL 0 10 20 40 60 80 100 A1			
1		DRAWING SCHEDULE (1 OF 2)										DRAWING SCHEDULE (2 OF 2)										COORDINATES TABLE								
2		DRAWING NUMBER		DRAWING TITLE								DRAWING NUMBER		DRAWING TITLE								SITE NUMBER		SITE LOCATION		EASTING		NORTHING		
3		660.30255-G-1000		COVER SHEET & SITES LOCALITY PLAN								660.30255-G-1200		SITE DM00583 - GENERAL ARRANGEMENT LAYOUT PLAN								DM00865		Abernathys Rd		266450		6145038		
4		660.30255-G-1001		DRAWING SCHEDULE & COORDINATES TABLE								660.30255-G-1201		SITE DM00583 - CROSS SECTIONS SHEET								SH00290		Bamarang Rd		271979		6135292		
5		660.30255-G-1002		GENERAL NOTES SHEET 1								660.30255-G-1210		SITE DM00828 - GENERAL ARRANGEMENT LAYOUT PLAN								DM00706		Browns Mountain Rd		273244		6145779		
6		660.30255-G-1003		GENERAL NOTES SHEET 2																		AC00088		Bunkers Hill Rd		274285		6159006		
7		660.30255-G-1004		GENERAL NOTES SHEET 3																		DM00548		Bunkers Hill Rd		275018		6160966		
8		660.30255-G-1010		SITE DM00865 - GENERAL ARRANGEMENT LAYOUT PLAN								660.30255-G-1220		SITE NH00011 - GENERAL ARRANGEMENT LAYOUT PLAN								DM00549		Bunkers Hill Rd		274459		6159432		
9		660.30255-G-1020		SITE SH00290 - GENERAL ARRANGEMENT LAYOUT PLAN																		DM00869		Bunkers Hill Rd		274354		6159116		
10		660.30255-G-1030		SITE DM00706 - GENERAL ARRANGEMENT LAYOUT PLAN								660.30255-G-1230		SITE DM00513 - GENERAL ARRANGEMENT LAYOUT PLAN								DM00870		Bunkers Hill Rd		274402		6159173		
11		660.30255-G-1031		SITE DM00706 - CROSS SECTIONS SHEET								660.30255-G-1231		SITE DM00513 - CROSS SECTIONS SHEET								SH00282		Burrier Rd		267939		6137163		
12												660.30255-G-1232		SITE DM00513 - DETAILS SHEET 1								SH00288		Burrier Rd		271051		6135673		
13		660.30255-G-1040		SITE AC00088 - GENERAL ARRANGEMENT LAYOUT PLAN								660.30255-G-1233		SITE DM00513 - DETAILS SHEET 2								SH00292		Burrier Rd		268817		6136420		
14		660.30255-G-1050		SITE DM00548 - GENERAL ARRANGEMENT LAYOUT PLAN																		DM00555		Foremans Rd		287060		6155133		
15		660.30255-G-1051		SITE DM00548 - DETAILS SHEET								660.30255-G-1240		SITE DM00863 - GENERAL ARRANGEMENT LAYOUT PLAN								DM00882		Foremans Rd		287028		6155134		
16		660.30255-G-1060		SITE DM00549 - GENERAL ARRANGEMENT LAYOUT PLAN								660.30255-G-1260		SITE DM00808 - GENERAL ARRANGEMENT LAYOUT PLAN								DM00610		Hughes Rd		267764		6140045		
17		660.30255-G-1070		SITE DM00869 - GENERAL ARRANGEMENT LAYOUT PLAN								660.30255-G-1261		SITE DM00808 - CROSS SECTIONS SHEET								DM00611		Hughes Rd		267775		6140040		
18		660.30255-G-1071		SITE DM00869 - CROSS SECTIONS SHEET								660.30255-G-1262		SITE DM00808 - TREATMENT ELEVATION SHEET								DM00805		Kangaroo Valley Rd		279846		6152399		
19	660.30255-G-1080		SITE DM00870 - GENERAL ARRANGEMENT LAYOUT PLAN								660.30255-G-1270		SITE MT00008 - GENERAL ARRANGEMENT LAYOUT PLAN								DM00806		Kangaroo Valley Rd		279546		6152162			
20	660.30255-G-1090		SITE SH00282 - GENERAL ARRANGEMENT LAYOUT PLAN								660.30255-G-1271		SITE MT00008 - CROSS SECTIONS SHEET								DM00533		Mount Scanzi Rd		268294		6149554			
21	660.30255-G-1100		SITE SH00288 - GENERAL ARRANGEMENT LAYOUT PLAN								660.30255-G-1272		SITE MT00008 - ELEVATION & DETAILS SHEET								DM00577		Mount Scanzi Rd		269153		6150610			
22	660.30255-G-1110		SITE SH00292 - GENERAL ARRANGEMENT LAYOUT PLAN								660.30255-G-1280		SITENR00016 - GENERAL ARRANGEMENT LAYOUT PLAN								DM00718		Mount Scanzi Rd		269141		6150636			
23	660.30255-G-1120		SITES DM00882 & DM00555 - GENERAL ARRANGEMENT LAYOUT PLAN								660.30255-G-1281		SITE NR00016 - CROSS SECTIONS SHEET								DM00755		Mount Scanzi Rd		268187		6149366			
24	660.30255-G-1121		SITE DM0555 - CROSS SECTIONS SHEET																		DM00757		Mount Scanzi Rd		268466		6149581			
25	660.30255-G-1122		SITE DM00555 - DETAILS SHEET								660.30255-G-1290		SITE AQ00001 - GENERAL ARRANGEMENT LAYOUT PLAN								NH00013		Mount Scanzi Rd		268449		6149585			
26	660.30255-G-1123		SITE DM00882 - CROSS SECTIONS SHEET								660.30255-G-1300		SITE DM00523 - GENERAL ARRANGEMENT LAYOUT PLAN								DM00583		Upper Kangarooo River Rd		278778		6156987			
27	660.30255-G-1130		SITES DM00610 & DM00611 - GENERAL ARRANGEMENT LAYOUT PLAN								660.30255-G-1310		SITE DM00822 - GENERAL ARRANGEMENT LAYOUT PLAN								DM00828		Upper Kangarooo River Rd		280258		6161915			
28	660.30255-G-1140		SITE DM00805 - GENERAL ARRANGEMENT LAYOUT PLAN																		NH00011		Upper Kangarooo River Rd		279513		6157304			
29	660.30255-G-1150		SITE DM00806 - GENERAL ARRANGEMENT LAYOUT PLAN								660.30255-G-1320		SITE DM00890 - GENERAL ARRANGEMENT LAYOUT PLAN								DM00513		Wattamolla Rd		288246		6154987			
30	660.30255-G-1151		SITE DM00806 - DETAILS SHEET								660.30255-G-1330		SITE DM00899 - GENERAL ARRANGEMENT LAYOUT PLAN								DM00863		Wattamolla Rd		285173		6154673			
31											660.30255-G-2000		TYPICAL DETAILS & SPECIFICATIONS SHEET 1								SH00276		Wogamia Rd		272677		6137591			
32	660.30255-G-1160		SITE DM00533 - GENERAL ARRANGEMENT LAYOUT PLAN								660.30255-G-2001		TYPICAL DETAILS & SPECIFICATIONS SHEET 2								DM00808		Woodhill Mountain Rd		288281		6154144			
33	660.30255-G-1170		SITES DM00577 & DM00718 - GENERAL ARRANGEMENT LAYOUT PLAN								660.30255-G-2002		TYPICAL DETAILS & SPECIFICATIONS SHEET 3								MT00008		Woodhill Mountain Rd		288085		6154219			
34	660.30255-G-1180		SITE DM00755 - GENERAL ARRANGEMENT LAYOUT PLAN								660.30255-G-2003		TYPICAL DETAILS & SPECIFICATIONS SHEET 4								NR00016		Yalwal Rd		271466		6134664			
35	660.30255-G-1190		SITES DM00757, NH00013 & DM00864 - GENERAL ARRANGEMENT LAYOUT PLAN								660.30255-G-2010		TYPICAL DETAILS & SPECIFICATIONS SHEET 5								AQ00001		Upper Kangarooo River Rd		278908		6157117			
36											660.30255-G-2011		TYPICAL DETAILS & SPECIFICATIONS SHEET 6								DM00523		Suffolk Road		277515		6116275			
37											660.30255-G-2012		TYPICAL DETAILS & SPECIFICATIONS SHEET 7								DM00822		Mount Scanzi Rd		269174		6150402			
38											660.30255-G-2013		TYPICAL DETAILS & SPECIFICATIONS SHEET 8								DM00890		Burrier Rd		269100		6136495			
39											660.30255-G-2014		TYPICAL DETAILS & SPECIFICATIONS SHEET 9								DM00899		Bamarang Rd		272066		6135240			
40																														
41																														
42																														
43																														
44																														
45																														
46																														
47																														
48																														
49																														
50																														
51																														
52																														
53																														
54																														
55																														
56																														
57																														
58																														
59																														
60																														
61																														
62																														
63																														
64																														
65																														
66																														
67																														
68																														
69																														
70																														
71																														
72																														
73																														
74																														
75																														
76																														
77																														
78																														
79																														
80																														
81																														
82																														
83																														
84																														
85																														
86																														
87																														
88																														
89																														
90																														
91																														
92																														
93																														
94																														
95																														
96																														
97																														
98																														
99																														
100																														
101																														
102																														
103																														
104																														
105																														
106																														
107																														
108																														
109																														
110																														
111																														
112																														
113																														
114																														
115																														
116																														
117																														
118																														
119																														
120																														
121																														
122																														
123																														
124																														
125																														
126																														
127																														
128																														

		A	B	C	D	E	F	G	H	I	J	K	L	M	N	O	P	Q	R	S	T	U	V	W	X	Y	CONSULTANT PROJECT																								
		DEFINITIONS																																																	
1	2	1. PRINCIPAL - THE PRINCIPAL IS IDENTIFIED AS SHOALHAVEN CITY COUNCIL.																								24. OBTAIN NECESSARY PERMITS AND APPROVALS TO WORK ON SITE. NOTIFY RELEVANT SERVICE AUTHORITIES BEFORE COMMENCING WORK ON SITE.										53. GENERAL WASTE (RUBBISH) IS NOT TO BE ALLOWED TO LIE OR ACCUMULATE ON THE SITE. KEEP ALL DOCKETS/RECEIPTS FOR WATE MANAGEMENT/DISPOSAL AND FORWARD COPIES TO THE PRINCIPAL'S REPRESENTATIVE.															
2. GEOTECHNICAL DESIGN REPRESENTATIVE - SUITABLY QUALIFIED GEOTECHNICAL ENGINEER APPOINTED BY THE PRINCIPAL TO PROVIDE ON-SITE VERIFICATION OF THE CONSTRUCTION.																								25. SERVICES ARE TO BE LOCATED ON SITE PRIOR TO CONSTRUCTION COMMENCING.										54. ONLY VIRGIN EXCAVATED NATURAL MATERIAL (VENM) CAN BE IMPORTED ON SITE UNLESS APPROPRIATE TESTING AND DOCUMENTATION IS PROVIDED.																	
3. CONTRACTOR - THE ENTITY UNDERTAKING THE CONSTRUCTION.																								26. DURING CONSTRUCTION STRUCTURES SHALL BE MAINTAINED IN A STABLE CONDITION AND NO PART SHALL BE OVERLOADED. TEMPORARY SUPPORTS SHALL BE PROVIDED BY THE BUILDER IN ORDER TO KEEP THE WORKS AND ANY EXCAVATIONS STABLE AT ALL TIMES.										55. KEEP ALL DOCUMENTS/RECORDS OF THE TRANSPORT AND USE OF ATERIAL IMPORTED ONTO SITE AND FORWARD COPIES TO THE PRINCIPAL'S REPRESENTATIVE.																	
4. UNO - UNLESS NOTED OTHERWISE.																								27. PROVIDE SAFETY BARRIERS AT EDGES OF OPENINGS AND ELEVATED AREAS. ENSURE WORKERS ARE APPROPRIATELY RESTRAINED/ TETHERED/ HARNESSSED DURING WORKS WHERE THE LIKELIHOOD AND CONSEQUENCE OF A FALL IS REASONABLY SIGNIFICANT.										TRAFFIC CONTROL																	
3	4	5. THE GEOLOGICAL PROFILE AND GEOTECHNICAL CONDITIONS SHOWN ON THE DRAWINGS ARE INDICATIVE AND HAVE BEEN INFERRED FROM LIMITED INVESTIGATIONS. SHOULD THE ENCOUNTERED GEOLOGICAL PROFILE DIFFER FROM THAT SHOWN, THE DESIGN SHALL BE REVIEWED TO ENSURE SUITABILITY OF THE DESIGN TO ENCOUNTERED CONDITIONS.																								28. REVIEW ADEQUACY OF WORKING SPACE AVAILABLE FOR CONSTRUCTION ACTIVITIES. ENSURE SEPARATION OF PLANT AND PERSONNEL ON SITE, INCLUDING MOVEMENTS OF BOTH.										56. ESTABLISH TRAFFIC CONTROL (IF REQUIRED) AT PROJECT BOUNDARIES IN ACCORDANCE WITH AN APPROPRIATE TRAFFIC CONTROL PLAN APPROVED BY THE PRINCIPAL.															
6. PRIOR TO CONSTRUCTION SITE SET-UP, THE CONTRACTOR SHALL SUBMIT THE FOLLOWING TO THE PRINCIPAL FOR REVIEW.																								29. LOCATE LIFTING SLEW AND LAY DOWN AREAS AWAY FROM REGULAR CONSTRUCTION TRAFFIC.										57. CONSTRUCTION WARNING SIGNS AND TRAFFIC SPEED SIGNS TO BE ESTABLISHED IN GENERAL ACCORDANCE WITH TRAFFIC CONTROL PLAN APPROVED BY THE PRINCIPAL.																	
A. ALL SAFE WORK METHOD STATEMENTS AND PLANS																								30. WRITTEN RISK ASSESSMENTS ARE ADVISED FOR ACCESS TO OPEN EXCAVATIONS.										58. A WASTE CLASSIFICATION HAS NOT BEEN CARRIED OUT FOR THIS SITE. HOWEVER, IF POTENTIAL CONTAMINANTS ARE DISCOVERED DURING WORKS A WASTE CLASSIFICATION MUST BE CARRIED OUT BY THE CONTRACTOR, IN ACCORDANCE WITH REGULATORY REQUIREMENTS.																	
B. CONSTRUCTION STAGING PLANS																								31. PROVIDE ACCESS AND EGRESS TO EXCAVATIONS APPROPRIATE IN CASE OF INUNDATION, COLLAPSE OR ENGULFMENT.										EARTHWORKS																	
5	6	C. CONSTRUCTION PROGRAM																								32. SEEK ADVICE FROM SUITABLY QUALIFIED GEOTECHNICAL OR STRUCTURAL ENGINEER PRIOR TO OPERATION OF HEAVY SURFACE PLANT AND EQUIPMENT OR STOCKPILING MATERIAL NEAR OPEN EXCAVATIONS OR EXISTING RETAINING STRUCTURES.										59. STRIP OFF ALL VEGETATION, RUBBISH AND TOPSOIL CONTAINING ORGANIC OR ROOT MATTER FROM THE AREA OF THE WORKS AND REMOVE FROM SITE/ STOCKPILE FOR RE-USE.															
D. CONSTRUCTION ENVIRONMENTAL MANAGEMENT PLAN (CEMP)																								33. SEEK ADVICE FROM SUITABLY QUALIFIED GEOTECHNICAL FOR ALL TEMPORARY BATTERS.										60. WHERE REQUIRED, EXCAVATE SITE TO THE EXTENT DETAILED IN THE DETAILED SECTION DRAWING.																	
E. PROJECT QUALITY PLAN																								34. SEEK ADVICE FROM SUITABLY QUALIFIED STRUCTURAL ENGINEER BEFORE CORING, CHASING, CUTTING OR REMOVAL OF EXISTING CONCRETE AND REINFORCEMENT.										61. FOR EACH SITE, THE FOUNDATION LEVEL WILL VARY DEPENDING ON GROUND CONDITIONS ENCOUNTERED ON THE SITE AND SHALL BE CONFIRMED ON SITE BY A SUITABLY QUALIFIED GEOTECHNICAL ENGINEER.																	
6	7	APPROVAL OF THE DOCUMENTATION BY THE PRINCIPAL SHALL CONSTITUTE A HOLD POINT.																								35. MAKE WORK AREAS SAFE WHERE STRUCTURAL ELEMENTS ARE DAMAGED, CRACKED OR HAVE SUFFERED SIGNIFICANT SECTION LOSS BEFORE ALLOWING GENERAL CONSTRUCTION OR REPAIR ACCESS.										62. PRIOR TO ANY FILLING, THE EXPOSED SUBGRADE SHALL BE PROOF ROLLED WITH A 12 TONNE STATIC MASS SMOOTH DRUM ROLLER IN THE PRESENCE OF THE PRINCIPAL'S REPRESENTATIVE OR GEOTECHNICAL ENGINEER AND ANY SOFT OR YIELDING MATERIALS REMOVED AND REPLACED WITH APPROVED FILLING COMPACTED AS HEREFTER SPECIFIED.															
7. SITE TO BE RETURNED TO ORIGINAL CONDITION OR BETTER AT THE COMPLETION OF THE WORKS																								36. REPORT SIGNIFICANT SECTION LOSS OR CORROSION FLAKING BEFORE STARTING PAINTING OR REPAIRS. CONSULT SUITABLY QUALIFIED STRUCTURAL ENGINEER IF SECTION LOSS OR EXTENSIVE CORROSION FLAKING PRESENT BEFORE PROCEEDING WITH WORK.										63. IMPORTING FILL MATERIAL TO SITE. SEE NOTE NO. 54.																	
7	8	8. NOMINATION OF PROPRIETARY ITEMS DOES NOT INDICATE EXCLUSIVE PREFERENCE BUT INDICATES THE REQUIRED PROPERTIES OF THE ITEM. SIMILAR ALTERNATIVES HAVING THE REQUIRED PROPERTIES MAY BE OFFERED FOR APPROVAL BY THE DESIGN REPRESENTATIVE.																								37. UNTIL PERMANENT SUPPORT IS PROVIDED, PROVIDE TEMPORARY SUPPORT FOR SECTIONS OF EXISTING STRUCTURES WHICH ARE TO BE ALTERED AND WHICH NORMALLY RELY FOR SUPPORT ON WORK TO BE DEMOLISHED.										64. FILL SHALL BE SOUND WELL GRADED MATERIAL WITH A HIGH GRANULAR CONTENT AND SHALL BE THE BEST OF EXCAVATED MATERIALS FROM THE SITE, OR APPROVED SOUND IMPORTED MATERIAL FREE OF RUBBISH, PLASTIC CLAY OR LARGE PIECES THAT WOULD PRECLUDE COMPACTION.															
9. DIMENSIONS ARE IN MILLIMETRES, LEVELS ARE IN METRES UNO, CHAINAGES ARE IN METRES UNO. REDUCED LEVELS RELATE TO AUSTRALIAN HEIGHT DATUM.																								38. PROVIDE SUPPORT TO ADJACENT STRUCTURES WHERE NECESSARY, SUFFICIENT TO PREVENT DAMAGE RESULTING FROM THE WORKS.										65. FILL SHALL BE SPREAD IN LAYERS NOT EXCEEDING 150mm AND COMPACTED AT OPTIMUM MOISTURE CONTENT ±2% TO NOT LESS THAN THE REQUIRED MAXIMUM DRY DENSITY.																	
8	9	10. ALL DIMENSIONS AND SETTING OUT SHALL BE VERIFIED ON SITE BY THE CONTRACTOR BEFORE COMMENCING WORK. HAVE SURVEY AND SETTING OUT UNDERTAKEN BY A REGISTERED SURVEYOR. ALL DIMENSIONS DO NOT OBTAIN DIMENSIONS BY SCALING OF THE DRAWINGS.																								39. LATERAL SUPPORTS: PROVIDE LATERAL SUPPORT AT LEAST EQUAL TO THAT GIVEN BY THE STRUCTURE TO BE DEMOLISHED, USING SHORING.										66. DENSITY TESTING OF FILLING (AND BASE COURSE WHERE APPLICABLE) SHALL BE CARRIED OUT AT THE RATE OF 1 TEST PER 200 SQUARE METRES EACH LAYER (MINIMUM 2 TESTS).															
11. VERIFY ON SITE SETTING OUT DIMENSIONS AND EXISTING MEMBER SIZES SHOWN ON DRAWINGS BEFORE SHOP DRAWINGS, CONSTRUCTION AND FABRICATION IS COMMENCED.																								40. VERTICAL SUPPORTS: PROVIDE SUPPORT WHERE NECESSARY USING PILING OR UNDERPINNING, OR BOTH.										67. WHERE REQUIRED, THE FOUNDATION LAYER SHALL BE, DRY, SMOOTH, LEVEL AND GRADED TO THE PROFILE AS SHOWN IN THE DETAILED DRAWING. IT SHALL BE FREE OF SURFACE IRREGULARITIES, LOOSE OR UNSUITABLE MATERIAL.																	
9	10	12. REFER DISCREPANCIES TO THE PRINCIPAL BEFORE PROCEEDING WITH WORK.																								ENVIRONMENTAL SITE MANAGEMENT										68. WHERE REQUIRED, A BLINDNG LAYER TO INFILL VOIDS, UNEVEN GROUND AND CAVITIES AT FOUNDATION LEVEL TO BE CREATED WITH SITE WON GRANULAR SOILS AND ROCKFILL TO CREATE A SMOOTH, EVEN, STABLE WORKING PLATFORM. GRANULAR BLINDING MATERIAL SHALL COMPRISE OF GRANULAR, SITE WON SOIL FREE OF UNSUITABLE MATERIAL AND SHALL BE COMPACTED USING MANUAL TECHNIQUES (E.G., HAND TAMPING, WALK-BEHIND COMPACTOR) TO MINIMUM RELATIVE DENSITY OF 70%.															
13. WORKMANSHIP AND MATERIALS TO COMPLY WITH REQUIREMENTS OF AUSTRALIAN STANDARDS, NATIONAL CONSTRUCTION CODE (NCC) AND BY-LAWS AND ORDINANCES OF RELEVANT BUILDING AUTHORITIES. ALL STANDARDS REFERRED TO ARE THOSE CURRENT (AS AMENDED) AT COMMENCEMENT OF CONTRACT.																								41. IT IS THE RESPONSIBILITY OF THE CONTRACTOR TO ENSURE THAT ALL MEASURES ARE TAKEN DURING THE COURSE OF CONSTRUCTION TO PREVENT SEDIMENT EROSION AND POLLUTION OF THE DOWNSTREAM SYSTEM.										69. THE CONTRACTOR SHALL PROGRAM AND UNDERTAKE THE EARTHWORKS OPERATIONS SUCH THAT WORKING AREAS ARE ADEQUATELY DRAINED DURING CONSTRUCTION. THE SURFACE SHALL BE GRADED AND SEALED OFF TO REMOVE DEPRESSIONS WHICH WOULD ALLOW WATER TO POND AND PENETRATE THE UNDERLYING MATERIAL. ANY DAMAGE RESULTING FROM FAILURE TO COMPLY WITH THESE REQUIREMENTS SHALL BE RECTIFIED AT THE CONTRACTOR'S EXPENSE.																	
10	11	14. WHERE NEW WORK ABUTS EXISTING, PROVIDE SMOOTH TRANSITION FREE OF ABRUPT CHANGES.																								42. TEMPORARY EROSION AND SEDIMENT CONTROL (ESC) MEASURES SHALL BE PROVIDED IN ACCORDANCE WITH INTERNATIONAL EROSION CONTROL ASSOCIATION (IECA) BEST PRACTICE EROSION AND SEDIMENT CONTROL GUIDELINES (2008) AND BE MAINTAINED IN OPERATIVE CONDITION AT ALL TIMES AND SHALL REMAIN IN PLACE FOR THE DURATION OF THE WORK.										70. HAVE TESTING PERFORMED BY AN INDEPENDENT NATA (NATIONAL ASSOCIATION OF TESTING AUTHORITIES) ACCREDITED AUTHORITY AND PROVIDE TEST REPORTS TO THE PRINCIPAL. THE CONTRACTOR SHALL BEAR ALL COSTS ASSOCIATED WITH COMPLIANCE TESTING.															
15. PROTECT EXISTING STRUCTURES FROM DAMAGE OR CRACKING. MAKE GOOD ANY DAMAGE TO EXISTING ELEMENTS AT COMPLETION OF WORKS.																								43. SEDIMENT AND EROSION CONTROLS MUST BE IN PLACE PRIOR TO THE COMMENCEMENT OF ANY EARTHWORKS OR DEMOLITION ACTIVITY. THE LOCATION OF SUCH DEVICES IS GENERALLY AT THE END OF THE DIRECTION OF FLOW BEFORE REACHING THE DOWNSTEAM SYSTEM. FINAL POSITION SHALL BE DETERMINED ON SITE.																											
11	12	16. IMPLEMENT SOIL AND WATER MANAGEMENT PROCEDURES TO AVOID EROSION, CONTAMINATION AND SEDIMENTATION OF SITE, SURROUNDING AREAS AND DRAINAGE SYSTEMS.																								44. INSTALL TEMPORARY SEDIMENT BARRIERS TO ALL INLET PITS LIKELY TO COLLECT SILT LADEN WATER UNTIL SURROUNDING AREAS ARE PAVED OR REVEGETATED.																									
17. DISPOSE OF SURPLUS MATERIAL OFF SITE IN ACCORDANCE WITH LOCAL AUTHORITY WASTE REGULATIONS.																								45. ALL SILT FENCES AND BARRIERS ARE TO BE MAINTAINED IN GOOD ORDER AND REGULARLY DESILTED DURING THE CONSTRUCTION PERIOD.																											
12	13	18. TEMPORARY WORKS AND CONSTRUCTION METHODS ARE THE RESPONSIBILITY OF THE CONTRACTOR.																								46. STOCKPILES OF LOOSE MATERIALS SUCH AS SAND, SOIL AND GRAVEL MUST BE COVERED WITH GEOTEXTILE. PLASTIC SHEETING OR MEMBRANE MUST NOT BE USED. SAFETY BARRICADING SHALL BE USED TO ISOLATE STOCKPILES OF SOLID MATERIALS SUCH AS STEEL REINFORCING. SEDIMENT FENCE IS TO BE PLACED DOWNSLOPE OF ALL STOCKPILES.																									
19. GIVE TWO WORKING DAYS (48 HOURS) NOTICE SO THAT INSPECTION OF CRITICAL STAGES OF WORK (INCLUDING HOLD POINTS AND WITNESS POINTS) MAY BE MADE.																								47. ANY WASTE GENERATED, INCLUDING EXCAVATED MATERIALS, SHALL BE REMOVED FROM THE SITE AND DISPOSED OF APPROPRIATELY, ACCORDING TO THE WASTE CLASSIFICATION. GENERAL WASTE (RUBBISH) IS NOT TO BE ALLOWED TO LIE OR ACCUMULATE ON THE SITE. KEEP ALL DOCKETS/RECEIPTS FOR WASTE MANAGEMENT/DISPOSAL AND FORWARD COPIES TO THE PRINCIPAL'S REPRESENTATIVE.																											
13	14	20. INSPECTIONS AND REVIEWS UNDERTAKEN BY THE PRINCIPAL OR OTHERS DO NOT RELIEVE THE CONTRACTOR OF RESPONSIBILITY FOR COMPLIANCE WITH THE DRAWINGS OR SPECIFICATIONS.																								48. ALL VEHICLES LEAVING THE SITE MUST HAVE CLAY AND SOIL SHAKEN OFF AS PRACTICALLY AS POSSIBLE.																									
21. AT THE COMPLETION OF THE WORKS, THE CONTRACTOR SHALL PREPARE AND SUBMIT A 'HANDOVER' PACKAGE TO THE PRINCIPAL FOR APPROVAL. THE PACKAGE SHALL INCLUDE AT A MINIMUM:																								49. TRUCKS REMOVING EXCAVATED/DEMOLISHED MATERIAL SHALL TRAVEL ON STABILISED CONSTRUCTION PATHS. MATERIAL ARE TO BE TAKEN TO THE TRUCKS TO REDUCE TRUCK MOVEMENTS ON SITE. TRUCKS TO BE LIMITED TO SINGLE UNIT HEAVY RIGID VEHICLES (NO SEMI TRAILERS).																											
A. DRILLING RECORDS																								50. DURING TRENCH EXCAVATION ALL SPOIL SHALL BE MOUNDED ON THE UPHILL SIDE OF TRENCHES AND PLACEMENT IS TO COMPLY WITH THE PRINCIPAL'S REQUIREMENT.																											
B. RFCS, NCR'S, CERTIFICATES AND OTHER FORMS AS NOMINATED BY THE PRINCIPAL.																								WASTE AND CONTAMINATION																											
C. APPROVAL OF THE HANDOVER PACKAGE BY THE PRINCIPAL SHALL CONSTITUTE A HOLD POINT.																																																			
14	15	SAFETY IN DESIGN																																																	
22. THE SAFETY RISK MITIGATION ITEMS BELOW ARE BASED ON SLR'S DESIGN EXPERIENCE AND DO NOT NECESSARILY ACCOUNT FOR ALL CONSTRUCTION, OPERATION, MAINTENANCE AND DEMOLITION SAFETY RISKS. BASED ON INFORMATION AVAILABLE WHEN THIS DRAWING WAS MADE, IN ITS CAPACITY AS DESIGNER ONLY, SLR HAS TRIED TO IDENTIFY SAFETY RISKS PERTAINING TO CONSTRUCTION, OPERATION, MAINTENANCE AND DEMOLITION PHASES OF THE ASSET. INCLUSION (OR NOT) OF ANY ITEM DOES NOT REDUCE OR LIMIT OBLIGATIONS OF CONSTRUCTOR, USER, MAINTAINER AND DEMOLISHER TO UNDERTAKE APPROPRIATE RISK MANAGEMENT ACTIVITIES TO REDUCE RISK AND IS NOT AN ADMISSION BY SLR THAT INCLUSION OF ANY ITEM IS DESIGNER'S RESPONSIBILITY.																																																			
16	17	23. CARRY OUT WORK IN A SAFE MANNER IN ACCORDANCE WITH APPLICABLE LEGISLATION, STATUTORY REGULATIONS, BY-LAWS OR RULES. CONTRACTOR IS RESPONSIBLE FOR OCCUPATIONAL HEALTH AND SAFETY OF SITE PERSONNEL AND GENERAL PUBLIC IN ACCORDANCE WITH ALL CURRENT WORK HEALTH AND SAFETY ACTS, LEGISLATIVE REQUIREMENTS, ASSOCIATED REGULATIONS AND CODES OF PRACTICE, INDUSTRIAL AGREEMENTS AND ACCEPTED INDUSTRY PRACTICE.																																																	
18																																																			
PLOT DATE 22-Feb-2023 4:11:38 PM	REVISIONS							THIS DRAWING IS THE PROPERTY OF SLR CONSULTING AUSTRALIA AND MUST NOT BE RETAINED, COPIED OR USED WITHOUT THE CONSENT OF THE COMPANY.						DRAWN: WP/GL	DATE: 20.10.2022	 <div>LEVEL 1, THE CENTRAL BUILDING INNOVATION CAMPUS, SQUIRES WAY NORTH WOLLONGONG NSW 2500 AUSTRALIA T: +61 2 4249 1004 F: +61 2 4249 1000 www.slrconsulting.com</div>		CLIENT: SHOALHAVEN CITY COUNCIL																																	
														DESIGN: MB/DT	DATE: 19.10.2022			PROJECT: LANDSLIDE REMEDIATION DESIGN OF VARIOUS SITES																																	
															DRG. CHECK: MB			DATE: 24.10.2022	DRAWING TITLE: GENERAL NOTES SHEET 1																																
															DES. CHECK: DT			DATE: 25.10.2022																																	
		1	24.02.2023	ISSUED FOR CONSTRUCTION						DT	Responsible Principal Signature							Date																																	
		DATE	DESCRIPTION																																																
																										The content contained within this document may be based on third party data. SLR Consulting Australia Pty Ltd does not guarantee the accuracy of any such information.										FOR CONSTRUCTION										A1	DO NOT SCALE THIS DRAWING IF IN DOUBT ASK	SCALE: N/A	DRAWING NUMBER: 660.30255-G-1002		ISSUE 1

		A	B	C	D	E	F	G	H	I	J	K	L	M	N	O	P	Q	R	S	T	U	V	W	X	Y
1 <																										

		A	B	C	D	E	F	G	H	I	J	K	L	M	N	O	P	Q	R	S	T	U	V	W	X	Y	CONSULTANT PROJECT 660.30255 FULL SIZE ON ORIGINAL 0 10 20 40 60 80 100 A1
1	GROUT REQUIREMENTS																			D. INSPECTION & APPROVAL OF STEEL SURFACES PRIOR TO PAINTING AND PROTECTIVE COATINGS.							
	152. GROUTS MUST HAVE HIGH BLEED RESISTANCE, LOW SHRINKAGE AND HIGH FLUIDITY. DO NOT USE ADDITIVES OR ADMIXTURES WITHOUT THE APPROVAL OF THE PRINCIPAL.																			E. REVIEW & RELEASE OF METHODOLOGY FOR INSTALLATION AND ERECTION.							
2	153. MINIMUM COMPRESSIVE STRENGTH OF GROUT MUST BE 40MPA AT 28 DAYS.																			F. INSPECTION OF ERECTED STEEL WORK PRIOR TO ANY COVERINGS.							
	154. GROUT FLUIDITY, BLEED AND COMPRESSIVE STRENGTH TESTING TO BE IN ACCORDANCE WITH TFNSW R64 CLAUSE 3.4.3																			194. SOIL NAILS AND SHOTCRETE FACING							
3	SOIL NAIL TESTING PROCEDURE																			A. REVIEW & RELEASE OF MATERIAL CERTIFICATES (TFNSW R64 CL. 2.1).							
	155. NAIL TESTING TO BE CONDUCTED IN ACCORDANCE WITH TFNSW R64.																			B. REVIEW & RELEASE OF GROUT AND SHOTCRETE MIX, INCLUDING TEST RESULTS (TFNSW R64 CL. 2.2.7 & TFNSW R68 CL. 3.8.1).							
4	156. CONTRACTOR TO CONFIGURE TEST NAILS (INCLUDING NAIL DIAMETER AND BEARING PLATE) TO ENSURE 200% OF THE WORKING BOND STRESS CAN BE ACHIEVED PRIOR TO 80% OF THE BAR YIELD LOAD.																			C. REVIEW & RELEASE OF CONSTRUCTION METHOD STATEMENT (TFNSW R64 3.1).							
	157. SUITABILITY TESTING ARE TO BE COMPLETED PRIOR TO INSTALLATION OF PRODUCTION NAILS.																			D. INSPECTION & APPROVAL OF EXTENT OF WORKS AND SET-OUT OF NAIL LOCATIONS.							
5	158. A TOTAL OF 3% OF PERMANENT NAILS SHALL BE SUBJECTED TO ACCEPTANCE TESTS .																			E. WITNESS OF INSTALLATION OF PRODUCTION NAILS (TFNSW R64 CL. 3.4).							
	159. LOCATIONS OF THE SUITABILITY AND ACCEPTANCE TEST SOIL NAILS TO BE CONFIRMED ON SITE.																			F. WITNESS OF EXPOSED SLOPE FACE AFTER CLEARING OF EACH SECTION (TFNSW R64 CL. 3.3).							
6	SHOTCRETE																			G. INSPECTION & APPROVAL OF GROUTING OF NAILS (R64 CL 3. 4. 3. 4).							
	160. SHOTCRETE TO BE IN ACCORDANCE WITH TFNSW R68.																			H. REVIEW & APPROVAL OF SUITABILITY TEST RECORD (TFNSW R64 CL. 5.2.1).							
7	161. MINIMUM COMPRESSIVE STRENGTH OF SHOTCRETE MUST BE 40MPA AT 28 DAYS. USE SHRINKAGE LIMITED CEMENT IN SHOTCRETE IN ACCORDANCE WITH SPECIFICATION TFNSW R68 AND TFNSW QA3211.																			I. REVIEW & APPROVAL OF TEST RESULTS FOR ACCEPTANCE TEST NAILS (TFNSW R64 CL. 5.2.2).							
	162. SHOTCRETE MIX DESIGN TO EXPOSURE CLASSIFICATION B:2 IN ACCORDANCE WITH TFNSW R64 CLAUSE 2.3.3.																			J. INSPECTION & APPROVAL OF SURFACE PREPARATION FOR MESH PLACEMENT AND SHOTCRETING TFNSW R64 CL. 6.2 & TFNSW R68 CL. 4.2).							
8	163. SHOTCRETE QUALITY TESTING IN ACCORDANCE WITH TFNSW R68 CLAUSE 8.5 AND ANNEXURE R68/L.																			K. WITNESS OF SHOTCRETE MESH PLACEMENT AND WALL DRAINAGE (R68 CL. 5.5 AND CL. 5.6).							
	164. APPROPRIATE THICKNESS GAUGES SHALL BE FIXED TO THE STEELWORKS TO ALLOW PROOF OF ADEQUATE COVER.																			L. WITNESS OF SHOTCRETE PLACEMENT (TFNSW R68 CL. 7).							
9	FIBRECRETE																			M. REVIEW & APPROVAL OF SHOTCRETE TEST RESULTS (R68 CL 8.5).							
	165. FIBRECRETE TO BE IN ACCORDANCE WITH TFNSW B82.																										
10	166. MINIMUM COMPRESSIVE STRENGTH OF FIBRECRETE MUST BE 40MPA AT 28 DAYS. USE SHRINKAGE LIMITED CEMENT IN FIBRECRETE IN ACCORDANCE WITH SPECIFICATION TFNSW B82 AND TFNSW QA3211.																										
	167. FIBRECRETE MIX DESIGN TO EXPOSURE CLASSIFICATION B:2 IN ACCORDANCE WITH TFNSW R64 CLAUSE 2.3.3.																										
11	168. SHOTCRETE QUALITY TESTING IN ACCORDANCE WITH TFNSW B82.																										
	169. APPROPRIATE THICKNESS GAUGES SHALL BE FIXED TO THE STEELWORKS TO ALLOW PROOF OF ADEQUATE COVER.																										
12	DRAINAGE (SOIL NAILING)																										
	170. 150mm HDPE STRIP FILTER DRAIN (FLEXIBLE CUSPATED DRAINS) TO BE IN ACCORDANCE WITH TFNSW QA3557.																										
13	171. BOTTOM OF THE STRIP DRAINS DAYLIGHT AT BOTTOM OF SHOTCRETE WALL FACING.																										
	172. HDPE STRIP DRAIN TO BE CORRUGATED CORE PERFORATED AND MUST BE INSTALLED DIAGONALLY ACROSS SLOPE FACE AT 45°.																										
14	173. STRIP DRAINS MUST BE CHASED INTO SOIL SLOPE TO ALLOW FULL SHOTCRETE THICKNESS AT ALL LOCATIONS.																										
	174. WHERE CONNECTION IS TO BE MADE TO AN EXISTING DRAINAGE STRUCTURE OR OPEN DRAIN THE POSITION AND LEVEL OF EXISTING DRAINAGE STRUCTURE SHALL BE CONFIRMED PRIOR TO CONSTRUCTION. BLEND CONNECTIONS SMOOTHLY TO ENSURE PROPER DRAINAGE AT ALL POINTS.																										
15	SPECIFICATIONS (SOIL NAILING)																										
	175. ALL SOIL NAILING MATERIALS AND WORK IS TO COMPLY WITH THE FOLLOWING TFNSW PROJECT SPECIFIC SPECIFICATIONS:																										
16	A. R64 SOIL NAILING																										
	B. R68 SHOTCRETE WITHOUT FIBRES																										
17	C. B82 SHOTCRETE WITH FIBRES																										
	D. R178 REVEGETATION																										
18	176. ALL SOIL NAILING MATERIALS AND WORK IS TO COMPLY WITH THE FOLLOWING TFNSW QA STANDARD SPECIFICATIONS:																										
	A. R23 PLASTIC FLEXIBLE PIPES																										
19	B. R53 CONCRETE FOR GENERAL USE MORTAR AND GROUT																										
	C. R55 ROCK FILLED GABIONS AND MATTRESSES																										
20	D. R63 GEOTEXTILES																										
	E. R71 UNBOUND AND MODIFIED PAVEMENT COURSE																										
21	F. 3557 FLEXIBLE STRIP FILTER DRAINS																										
22																											
23																											
24																											
25																											
26																											
27																											
28																											
29																											
30																											
31																											
32																											
33																											
34																											
35																											
36																											
37																											
38																											
39																											
40																											
41																											
42																											
43																											
44																											
45																											
46																											
47																											
48																											
49																											
50																											
51																											
52																											
53																											
54																											
55																											
56																											
57																											
58																											
59																											
60																											
61																											
62																											
63																											
64																											
65																											
66																											
67																											
68																											
69																											
70																											
71																											
72																											
73																											
74																											
75																											
76																											
77																											
78																											
79																											
80																											
81																											
82																											
83																											
84																											
85																											
86																											
87																											
88																											
89																											
90																											
91																											
92																											
93																											
94																											
95																											
96																											
97																											
98																											
99																											
100																											
101																											
102																											
103																											
104																											
105																											
106																											
107																											
108																											
109																											
110																											
111																											
112																											
113																											
114																											
115																											
116																											
117																											
118																											
119																											
120																											
121																											
122																											
123																											
124																											
125																											
126																											
127																											
128																											
129																											
130																											
131																											
132																											
133																											
134																											
135																											
136																											
137																											
138																											
139																											
140																											
141																											
142																											
143																											
144																											
145																											
146																											
147																											
148																											
149																											
150																											
151																											
152																											
153																											
154																											
155																											
156																											
157																											
158																											
159																											
160																											
161																											
162																											
163																											
164																											
165																											
166																											
167																											
168																											
169																											
170																											
171																											
172																											
173																											
174																											
175																											
176																											
177																											
178																											
179																											
180																											
181																											
182																											
183																											
184																											
185																											
186																											
187																											
188																											
189																											
190																											
191																											
192																											
193																											
194																											
195																											
196																											
197																											
198																											
199																											
200																											
201																											
202																											
203																											
204																											
205																											
206																											
207																											
208																											
209																											
210																											
211																											
212																											
213																											
214																											
215																											
216																											
217																											

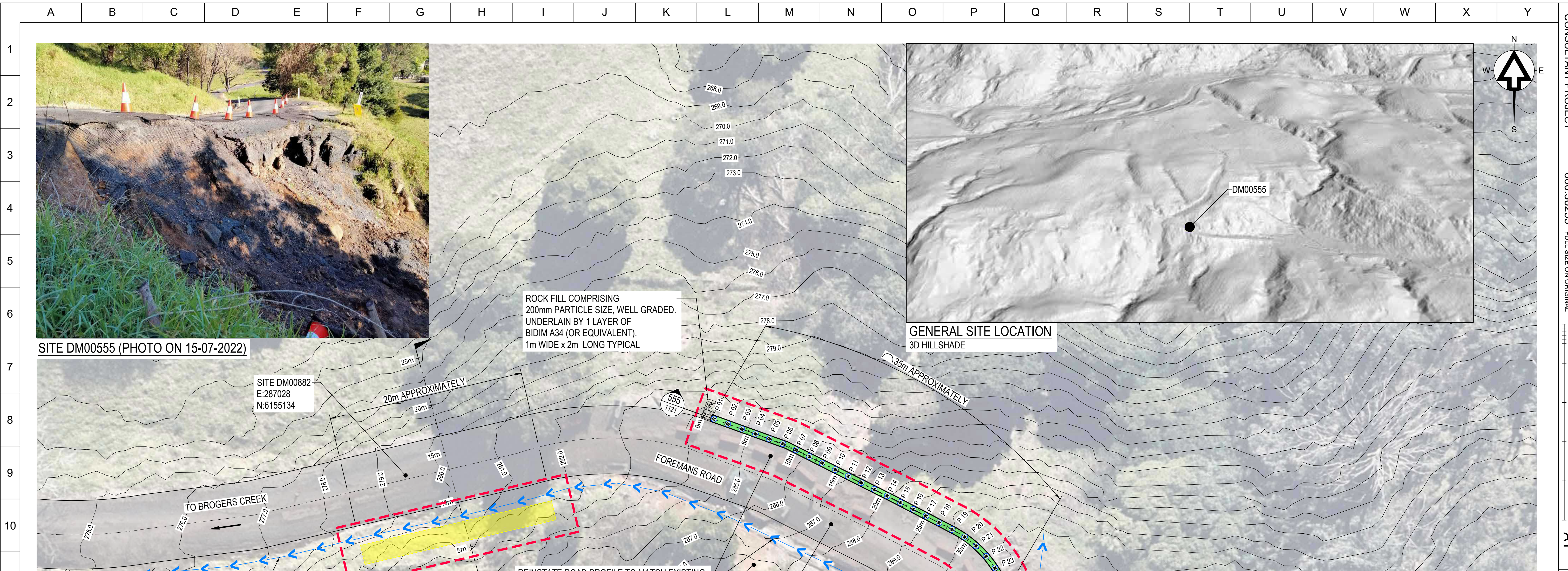

SITE DM00555 (PHOTO ON 15-07-2022)



SITE DM00882 (PHOTO ON 16-08-2022)

NOTE:
ALL MEASUREMENTS ARE APPROXIMATE ONLY AND ARE TO BE CONFIRMED ON SITE

- LEGEND
- 2.00 — EXISTING SURFACE
 - EXISTING ROAD
 - - - - - EXTENT OF SITE WORKS
 - ⊕ BH 00 SLR BORE HOLE
 - ← EXISTING TABLE DRAIN TO BE REINSTATED
 - PVC PIPE EFFLUX
 - STABILISING PILES TREATMENT DETAILS (SEE SHEETS 1121 & 1122)
 - MASS BLOCKS TREATMENT DETAILS (SEE SHEET 1123)

PLOT DATE 23-Feb-2023 8:47:36 PM	REVISIONS				THIS DRAWING IS THE PROPERTY OF SLR CONSULTING AUSTRALIA AND MUST NOT BE RETAINED, COPIED OR USED WITHOUT THE CONSENT OF THE COMPANY.	DRAWN: WP/GL	DATE: 20.10.2022	<div><div>SLR</div><div>LEVEL 1, THE CENTRAL BUILDING INNOVATION CAMPUS, SQUIRES WAY NORTH WOLLONGONG NSW 2500 AUSTRALIA T: +61 2 4249 1004 F: +61 2 4249 1000 www.slrconsulting.com</div></div>	<div><div>Shoalhaven</div><div>City Council</div></div>	CLIENT: SHOALHAVEN CITY COUNCIL							
										PROJECT: LANDSLIDE REMEDIATION DESIGN OF VARIOUS SITES							
										DRAWING TITLE: SITES DM00882 & DM00555 GENERAL ARRANGEMENT LAYOUT PLAN							
		1	24.02.2023	ISSUED FOR CONSTRUCTION						DT							
					Responsible Principal Signature	Date	DRG. CHECK: MB	DATE: 24.10.2022	The content contained within this document may be based on third party data. SLR Consulting Australia Pty Ltd does not guarantee the accuracy of any such information.	FOR CONSTRUCTION	A1	DO NOT SCALE THIS DRAWING IF IN DOUBT ASK	SCALE: 1:200	DRAWING NUMBER: 660.30255-G-1120	ISSUE: 1		

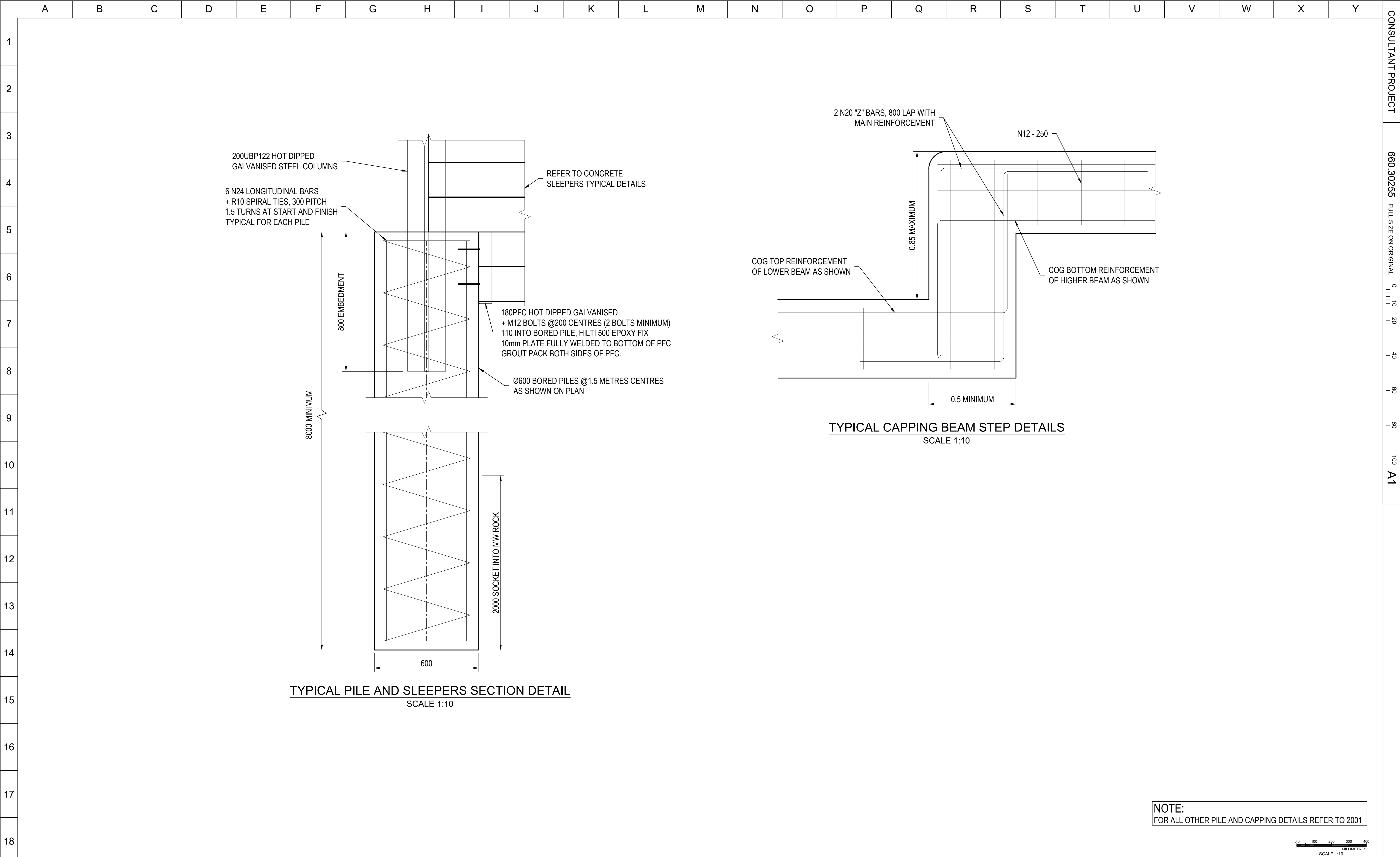

NOTE:
FOR ALL OTHER PILE AND CAPPING DETAILS REFER TO 2001



PLOT DATE 23-Feb-2023 8:47:53 PM	REVISIONS				THIS DRAWING IS THE PROPERTY OF SLR CONSULTING AUSTRALIA AND MUST NOT BE RETAINED, COPIED OR USED WITHOUT THE CONSENT OF THE COMPANY.	DRAWN:	DATE:	<div><div><div><div><div></div></div><div>SLR</div></div><div><div>LEVEL 1, THE CENTRAL BUILDING INNOVATION CAMPUS, SQUIRES WAY NORTH WOLLONGONG NSW 2500 AUSTRALIA T: +61 2 4249 1004 F: +61 2 4249 1000 www.slrconsulting.com</div></div></div><div><div>Shoalhaven</div><div>City Council</div></div></div> <div>The content contained within this document may be based on third party data. SLR Consulting Australia Pty Ltd does not guarantee the accuracy of any such information.</div>	CLIENT: SHOALHAVEN CITY COUNCIL							
						DESIGN:	DATE:		PROJECT: LANDSLIDE REMEDIATION DESIGN OF VARIOUS SITES							
						MB/DT	19.10.2022		DRAWING TITLE: SITE DM00555 DETAILS SHEET							
						DRG. CHECK:	DATE:									
		1	24.02.2023	ISSUED FOR CONSTRUCTION			DT		Responsible Principal Signature	Date	MB	24.10.2022				
	DATE	DESCRIPTION					DES. CHECK:	DATE:								
							DT	25.10.2022								
									FOR CONSTRUCTION		A1	DO NOT SCALE THIS DRAWING IF IN DOUBT ASK	SCALE: 1:10	DRAWING NUMBER: 660.30255-G-1122		ISSUE 1

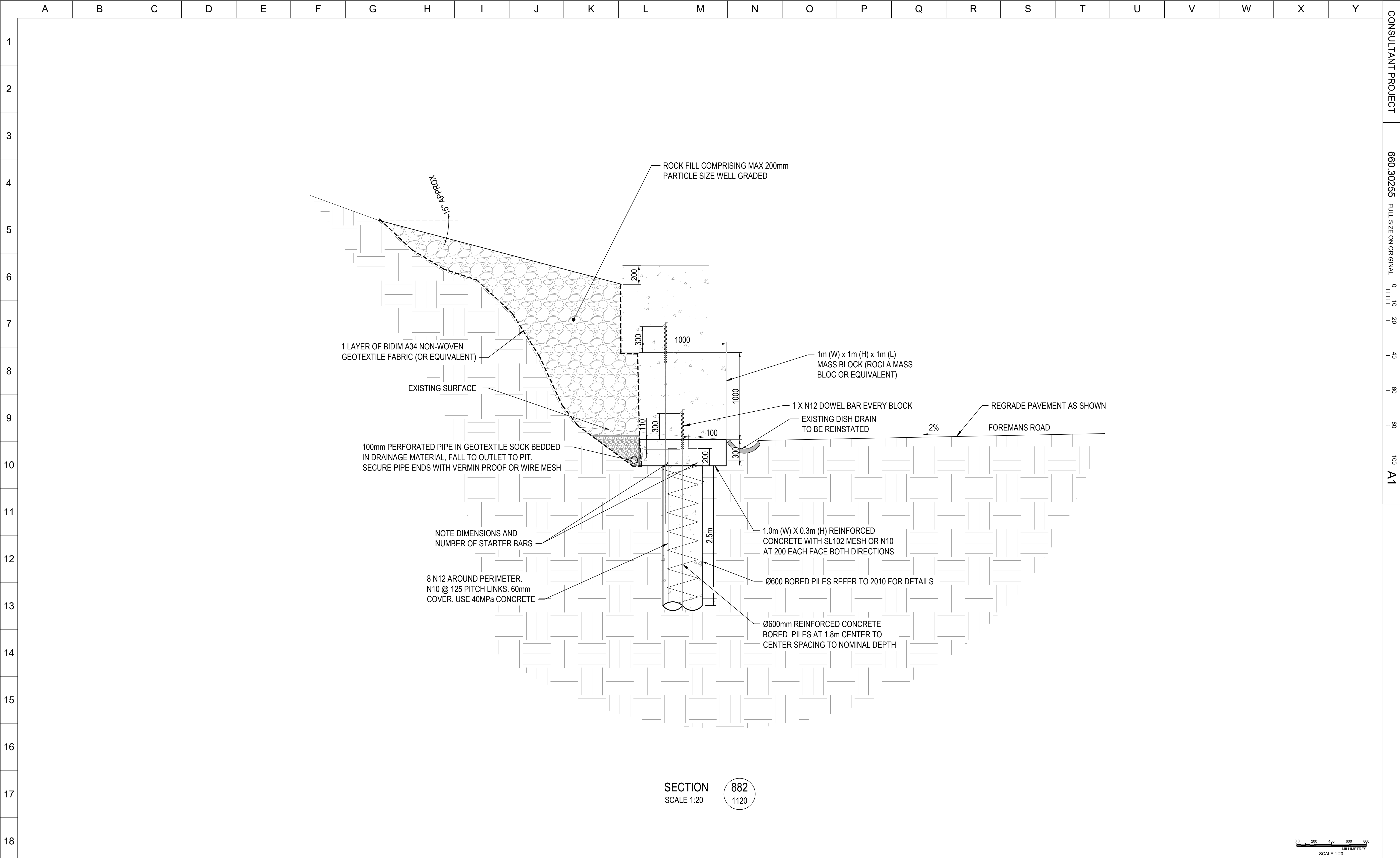

PLOT DATE 23-Feb-2023 8:48:03 PM	REVISIONS					THIS DRAWING IS THE PROPERTY OF SLR CONSULTING AUSTRALIA AND MUST NOT BE RETAINED, COPIED OR USED WITHOUT THE CONSENT OF THE COMPANY.		DRAWN: WP/LG	DATE: 20.10.2022	 <div>LEVEL 1, THE CENTRAL BUILDING INNOVATION CAMPUS, SQUIRES WAY NORTH WOLLONGONG NSW 2500 AUSTRALIA T: +61 2 4249 1004 F: +61 2 4249 1000 www.slrconsulting.com</div>		CLIENT: SHOALHAVEN CITY COUNCIL				
								PROJECT: LANDSLIDE REMEDIATION DESIGN OF VARIOUS SITES								
								DRAWING TITLE: SITE DM00882 CROSS SECTION SHEET								
		1	24.02.2023	ISSUED FOR CONSTRUCTION			DT	Responsible Principal Signature	Date			FOR CONSTRUCTION				
												A1				
												DO NOT SCALE THIS DRAWING IF IN DOUBT ASK				
						SCALE: 1:20										
												DRAWING NUMBER: 660.30255-G-1123		ISSUE: 1		

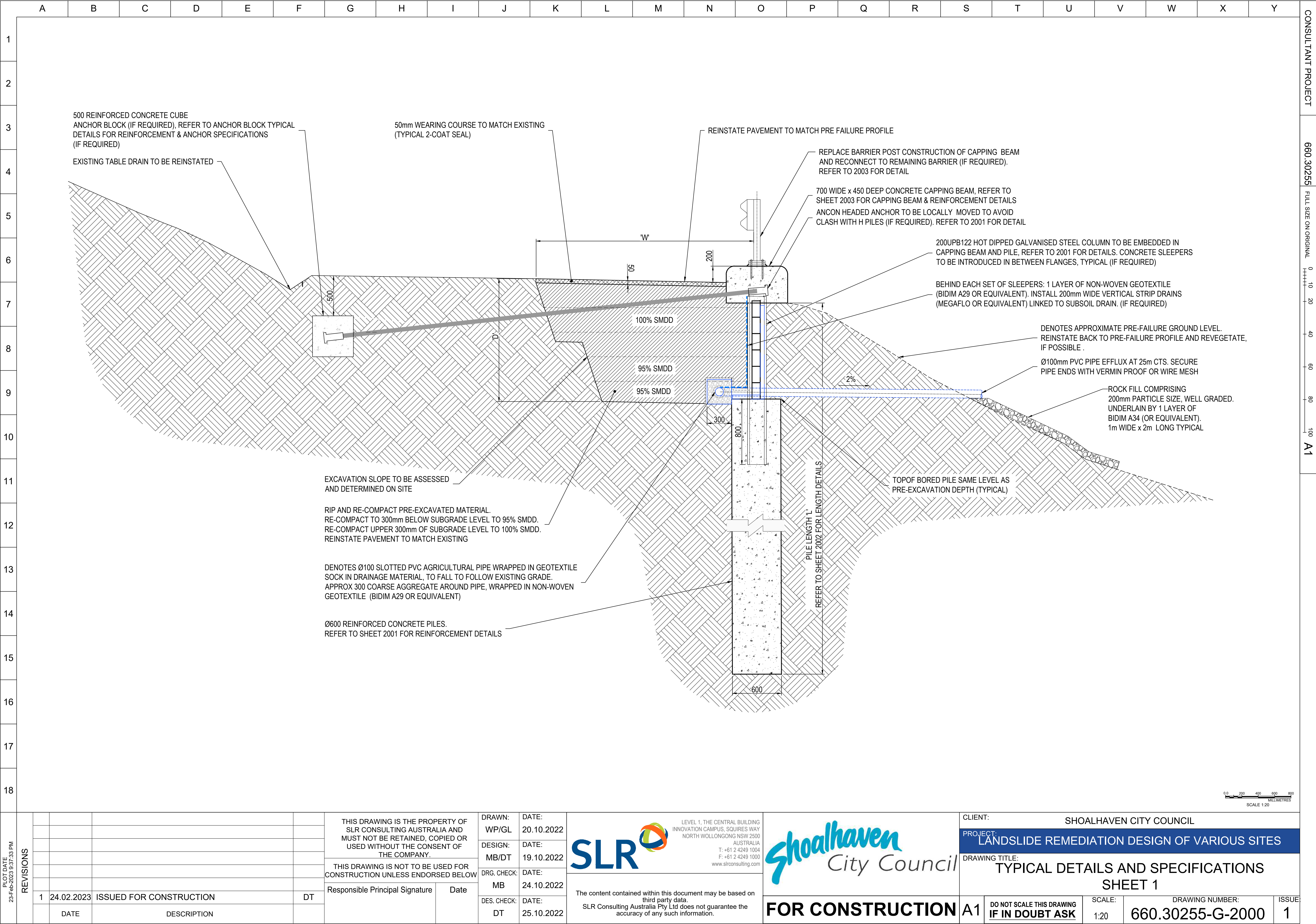

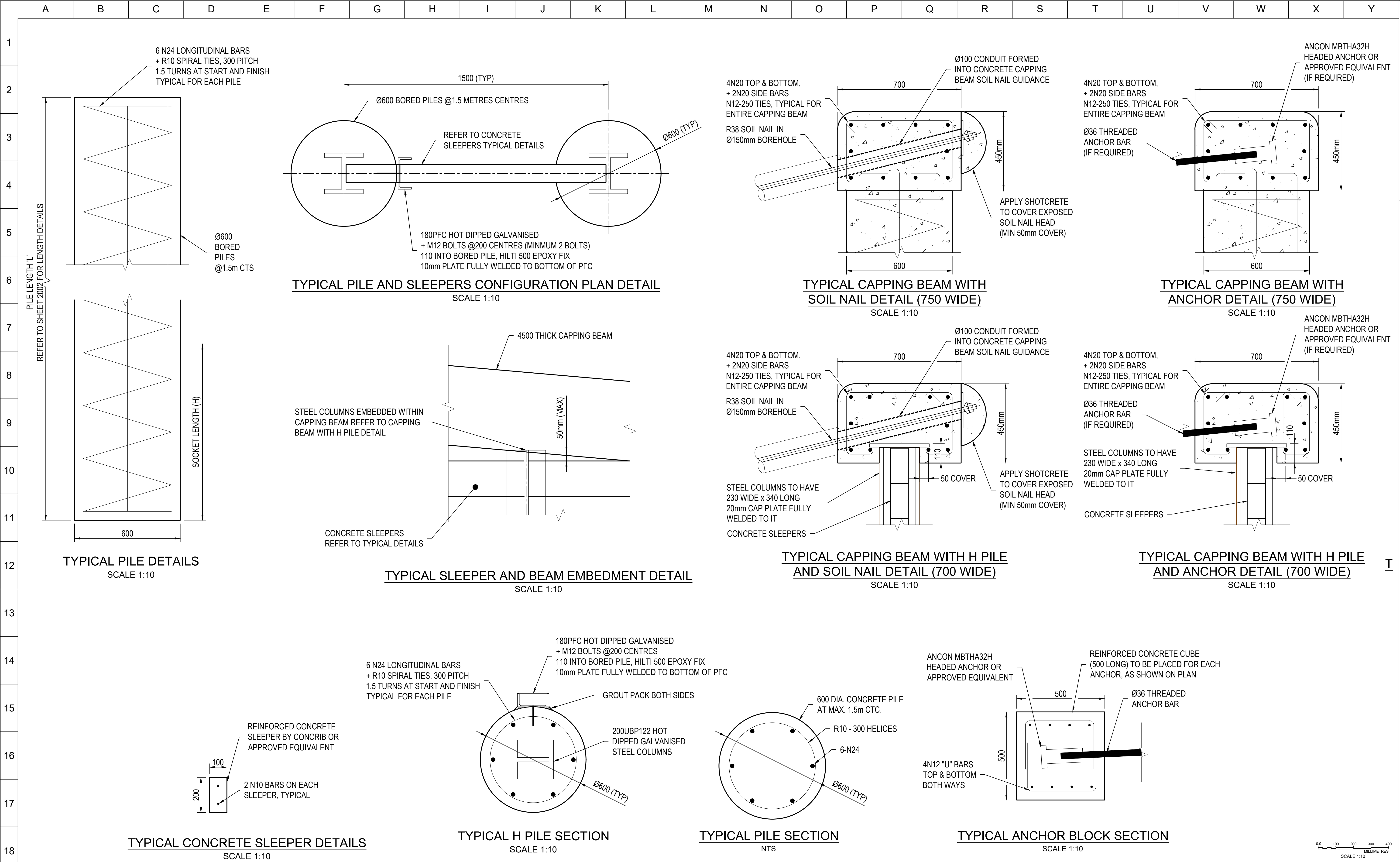

PLOT DATE 23-Feb-2023 9:37:41 PM	REVISIONS				THIS DRAWING IS THE PROPERTY OF SLR CONSULTING AUSTRALIA AND MUST NOT BE RETAINED, COPIED OR USED WITHOUT THE CONSENT OF THE COMPANY.	DRAWN:	DATE:	<div><div><div><div><div></div><div></div><div></div></div><div>SLR</div></div><div><div>LEVEL 1, THE CENTRAL BUILDING INNOVATION CAMPUS, SOIRES WAY NORTH WOLLONGONG NSW 2500 AUSTRALIA T: +61 2 4249 1004 F: +61 2 4249 1000 www.slrconsulting.com</div></div></div><div><div>shoalhaven</div><div>City Council</div></div></div> <div>The content contained within this document may be based on third party data. SLR Consulting Australia Pty Ltd does not guarantee the accuracy of any such information.</div>	CLIENT: SHOALHAVEN CITY COUNCIL					
							PROJECT:		LANDSLIDE REMEDIATION DESIGN OF VARIOUS SITES					
							DRAWING TITLE:		TYPICAL DETAILS AND SPECIFICATIONS SHEET 2					
		1	24.02.2023	ISSUED FOR CONSTRUCTION		DT				FOR CONSTRUCTION	A1	DO NOT SCALE THIS DRAWING IF IN DOUBT ASK	SCALE: 1:10	DRAWING NUMBER: 660.30255-G-2001
			DATE	DESCRIPTION										

	A	B	C	D	E	F	G	H	I	J	K	L	M	N	O	P	Q	R	S	T	U	V	W	X	Y	CONSULTANT PROJECT
1																									660.30255	
2																									FULL SIZE ON ORIGINAL	
3																									0 10 20 40 60 80 100	
4																									A1	
5																										
6																										
7																										
8																										
9																										
10																										
11																										
12																										
13																										
14																										
15																										
16																										
17																										
18																										

[illegible]