

CM⁺

SHOALHAVEN INDOOR SPORTS CENTRE EXTENSION
Concept Design Public Exhibition

Date
February 2022

DOCUMENT NOTES:
 Verify all dimensions on site before commencing work. Report all discrepancies to the Architect Prior to construction. Use figured dimensions in preference to scaled dimensions. Drawings made to larger scales and those showing particular parts of the works take precedence over drawings made to smaller scales or for general purposes. All work is to conform to relevant Australian Standards and Codes together with all Authorities' requirements and Regulations.

REV	DATE	DESCRIPTION	APP
A	08.10.2021	ISSUE FOR PUBLIC EXHIBITION	CN
B	04.02.2022	ISSUE FOR PUBLIC EXHIBITION	CN
C	21.02.2022	ISSUE FOR QS REVIEW	CN

Overall Sport Courts Capacity

SPORT TYPES	NUMBER OF COURTS
VOLLEYBALL	6 COURTS
BASKETBALL	6 COURTS
BASKETBALL MINI COURTS	2 COURTS @ COURT 5
FUTSAL	6 COURTS
NETBALL	6 COURTS
INDOOR CRICKET	N/A

(AFTER FURTHER CONSULTATION WITH INDOOR CRICKET NSW & SPORTING AUTHORITY, THE EX SISC FLOOR STRUCTURE IS NOT SUITABLE FOR INDOOR CRICKET AND NETTING)

WALL LEGEND

	CONCRETE WORK		EXISTING ELEMENT
	BRICKWORK		DEMOLISHED ELEMENT
	BLOCKWORK		NEW ELEMENT
			TEMPORARY ELEMENT

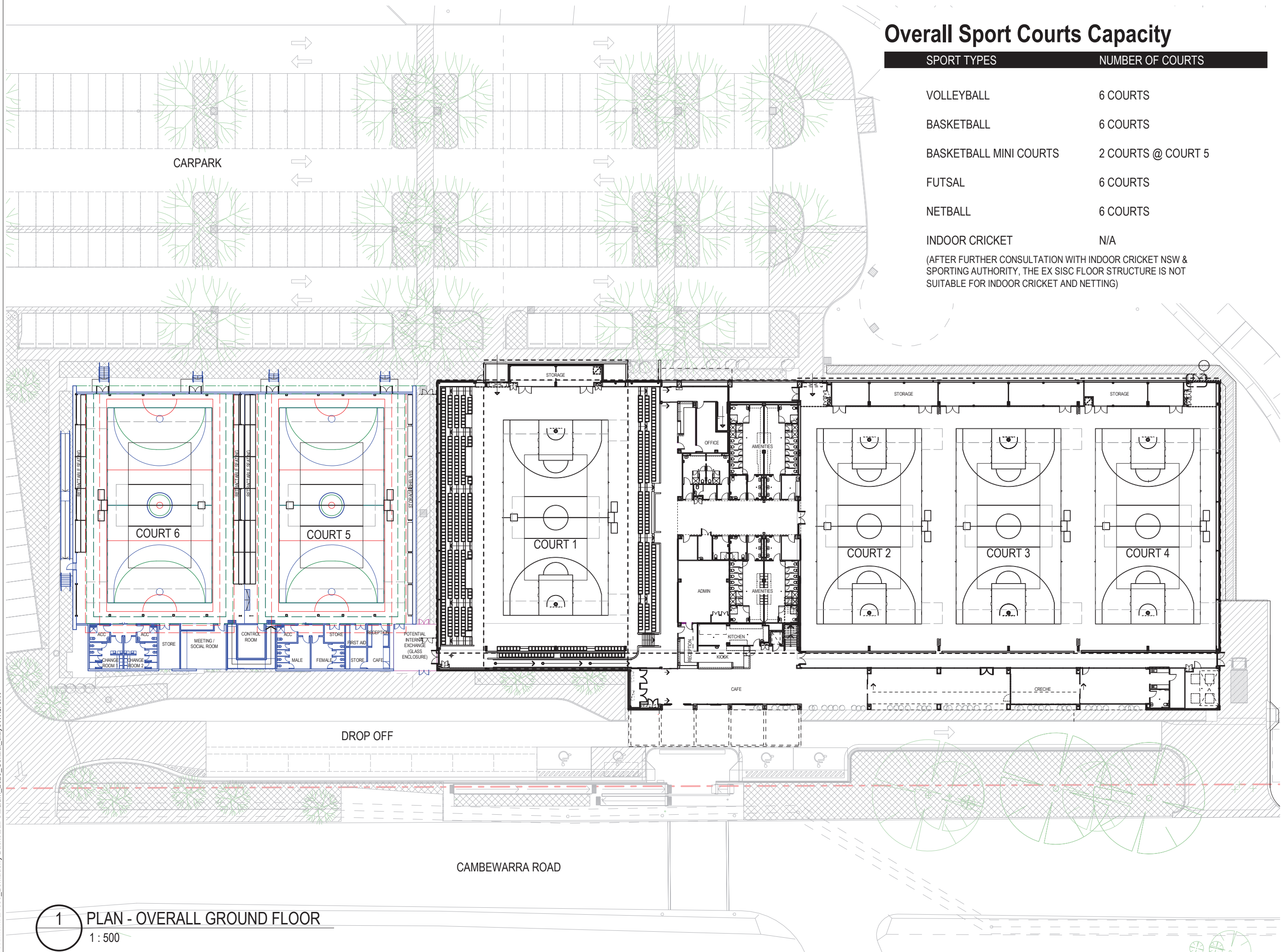

CLIENT:
Shoalhaven City Council

ARCHITECT:
CM+
 CONYBEARE MORRISON INTERNATIONAL P/L
 ABN 50 055 972 248 | T | 61 2 8244 8888
 W | www.cmiplus.com.au | E | mail@cmplus.com.au
 Darral Conybeare NSW ARB No 2252 |
 Bill Morrison NSW ARB No 2447

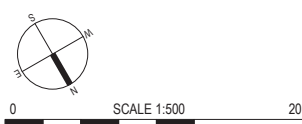

PROJECT:
21030 SHOALHAVEN INDOOR SPORTS CENTRE EXTENSION
 90 CAMBEWARRA RD,
 BOMADERRY, NSW 2541
 DRAWING TITLE:
PLAN - OVERALL

SHEET NUMBER:
DA1000

REV:
C

PLOTTED: 21/02/2022 6:09:45 PM

1 PLAN - OVERALL GROUND FLOOR
 1 : 500

FOR INFORMATION ONLY

COPYRIGHT:
 All rights reserved. This work is copyright and cannot be reproduced or copied by any means without the written permission of Conybeare Morrison International. Any license, express or implied, to use this document for any purpose whatsoever is restricted to the terms of the agreement between Conybeare Morrison International and the instructing party.

DOCUMENT NOTES:
 Verify all dimensions on site before commencing work. Report all discrepancies to the Architect Prior to construction. Use figured dimensions in preference to scaled dimensions. Drawings made to larger scales and those showing particular parts of the works take precedence over drawings made to smaller scales or for general purposes. All work is to conform to relevant Australian Standards and Codes together with all Authorities' requirements and Regulations.

REV	DATE	DESCRIPTION	APP
A	08.10.2021	ISSUE FOR PUBLIC EXHIBITION	CN
B	04.02.2022	ISSUE FOR PUBLIC EXHIBITION	CN
C	21.02.2022	ISSUE FOR QS REVIEW	CN

WALL LEGEND

	CONCRETE WORK		EXISTING ELEMENT
	BRICKWORK		DEMOLISHED ELEMENT
	BLOCKWORK		NEW ELEMENT
			TEMPORARY ELEMENT

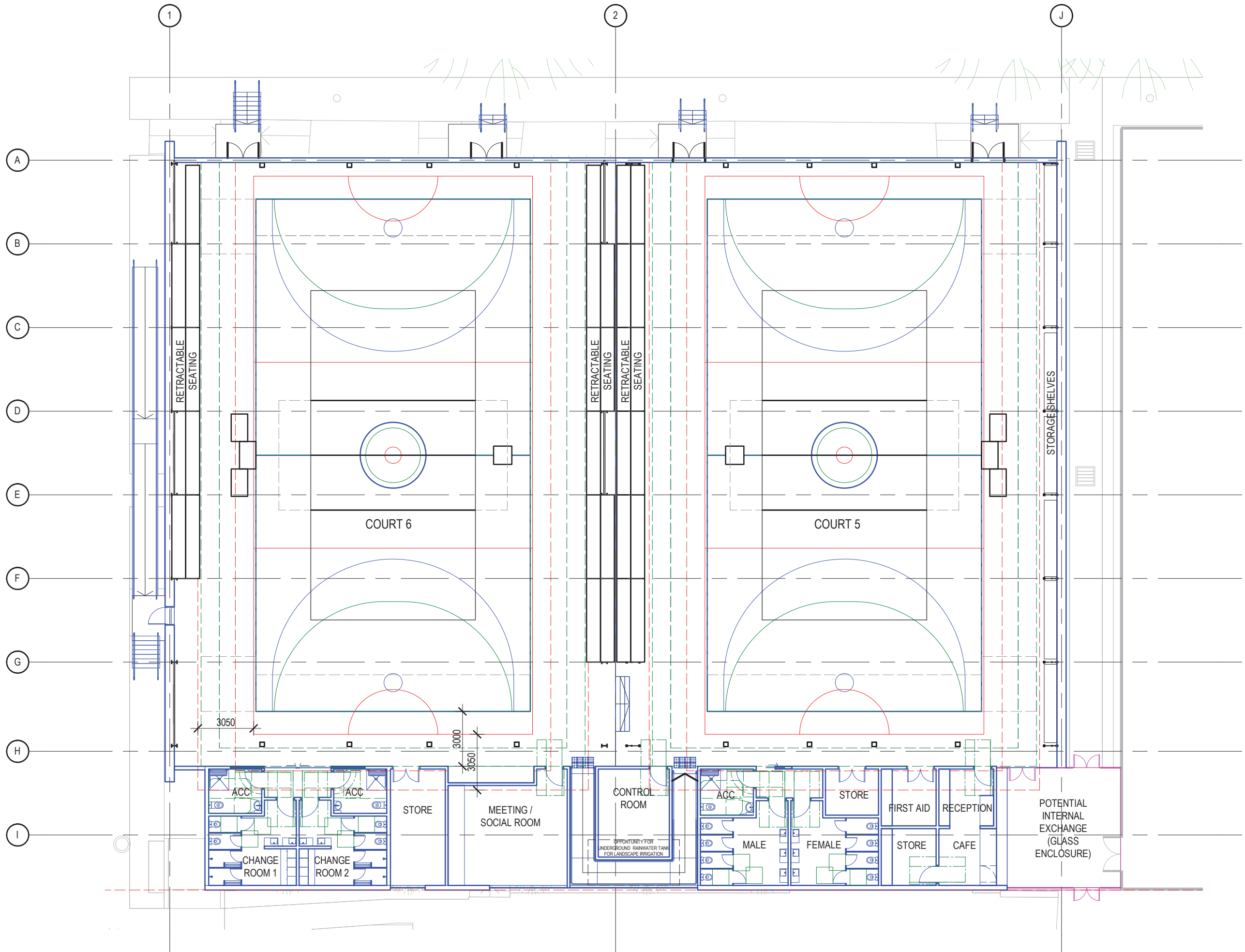

1 PLAN - GROUND FLOOR
 1 : 200

CLIENT:

ARCHITECT:

 CONYBEARE MORRISON INTERNATIONAL P/L
 ABN 50 055 972 248 | T | 61 2 8244 8888
 W | www.cmiplus.com.au | E | mail@cmplus.com.au
 Darrel Conybeare NSW ARB No 2252 |
 Bill Morrison NSW ARB No 2447

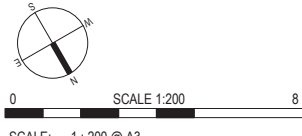

PROJECT:
21030
 SHOALHAVEN INDOOR SPORTS CENTRE EXTENSION
 90 CAMBEWARRA RD,
 BOMADERRY, NSW 2541
 DRAWING TITLE:
PLAN - GROUND LEVEL

SHEET NUMBER: **DA1001** REV: **C**
 PLOTTED: 21/02/2022 6:09:48 PM

COPYRIGHT:
 All rights reserved. This work is copyright and cannot be reproduced or copied by any means without the written permission of Conybeare Morrison International. Any license, express or implied, to use this document for any purpose whatsoever is restricted to the terms of the agreement between Conybeare Morrison International and the instructing party.

FOR INFORMATION ONLY

C:\Users\staly\Documents\21030_Bomaderry Basketball Stadium_2020_Central_alay6WK6A.rvt

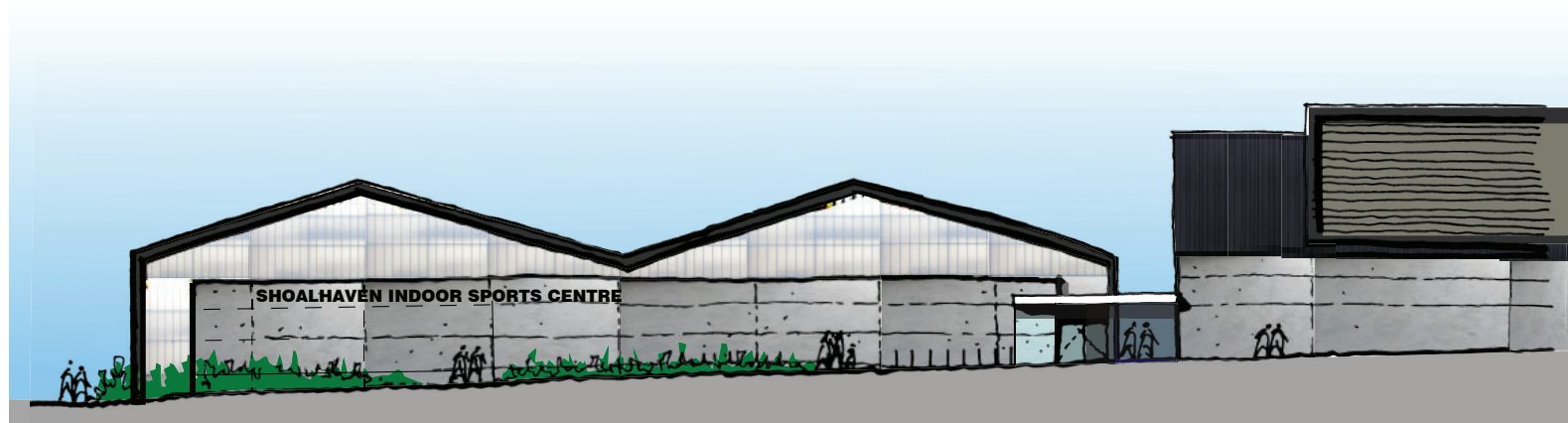

NORTHERN ELEVATION

Cambewarra Road

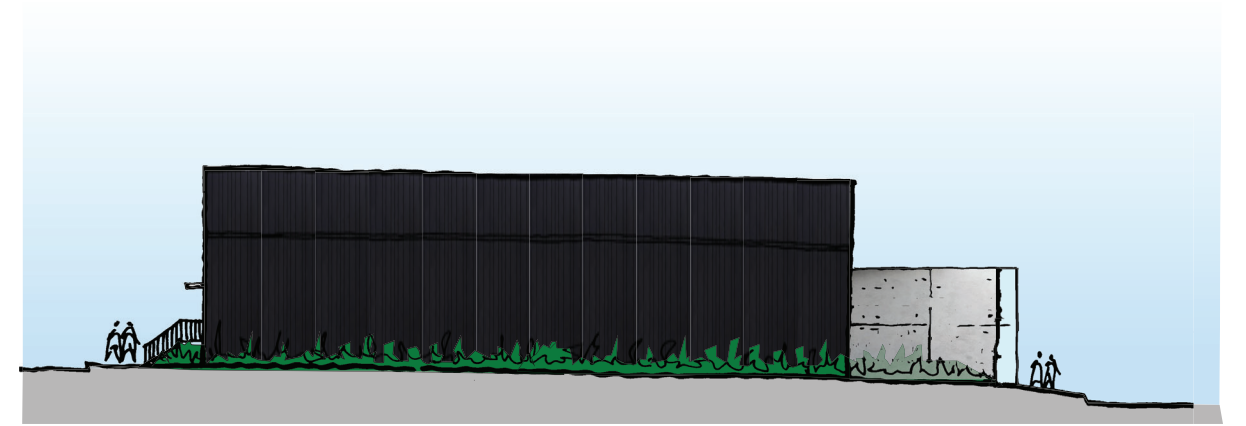

EASTERN ELEVATION

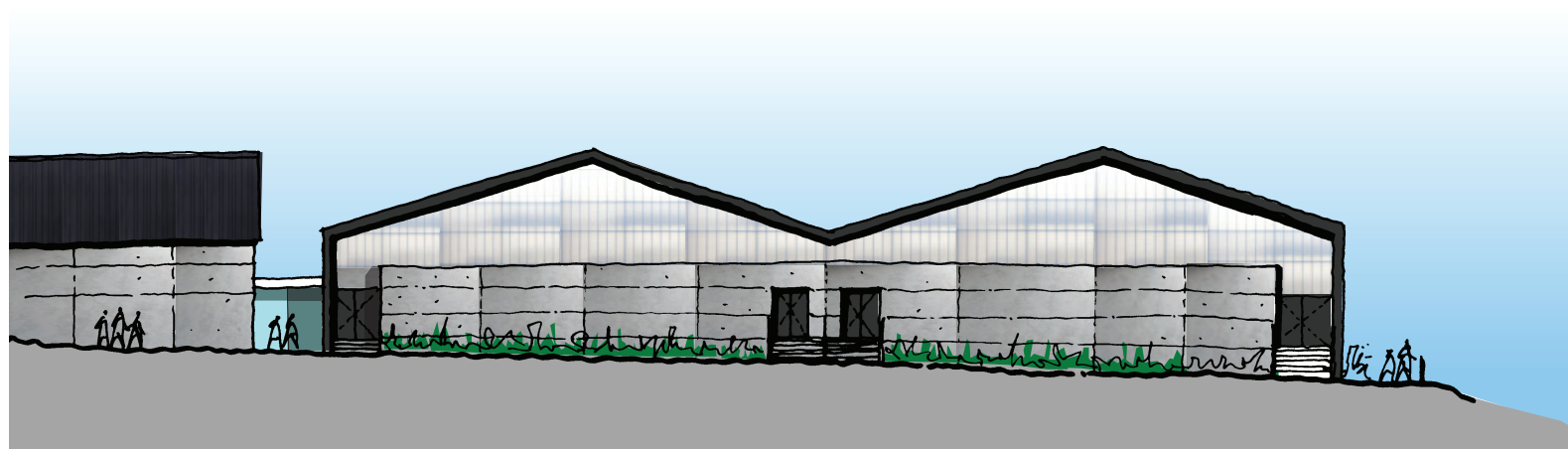

SOUTHERN ELEVATION

Carpark / Oval