

08/09/2023

To The Resident
(Uploaded online only)

Dear Resident

**Planned Road Closure Details,
Wattamolla Rd & Woodhill Mt Rd for landslip repairs
Update 7th September 2023**

Further to previous correspondence, revised dates for landslip repair work along Wattamolla Rd and Woodhill Mt Rd have been issued by contractor Symal.

Work along **Woodhill Mountain Rd** at rural address 570 commenced on **Monday 4th September 2023** and be carried out during the day under single lane contraflow arrangements from Mondays to Friday 7:30am to 4:30pm. This will followed up with night work commencing 24th September 2023. Full night-time road closure to all road users will be in place on Sunday nights to Thursday nights, from 7pm to 6am from 24th September 2023 to 2nd November 2023 and again from 20th November 2023 until 16th February 2024. Planned completion for all woks along Woodhill Mountain Rd is mid-February 2024.

Work on **Wattamolla Rd** at rural address 356 will now be commencing **18th September 2023** and be carried out during the day. A full road closure until 22nd September 2023 will be in place Mondays to Fridays 7:30am to 4:30pm. Work on the other two landslip sites at rural address 356 and 681 will be carried out during the day under single lane contra flow arrangements, also on Mondays to Fridays from 7:30am until 4:30pm. Expected completion date of all work along Wattamolla Rd is late November 2023.

Further details of the dates, times and traffic management arrangements at each site is provided on page 3 of this letter. A plan showing the location of each of the five (5) landslips is shown on page 4.

Please be assured that regardless of what works are being undertaken day or night along Wattamolla Rd and Woodhill Mountain Rd that:

- A minimum single lane access will be available 24/7 along Wattamolla Rd or Woodhill Mt Rd.

- In case of a life-threatening emergency, immediate access will be provided to emergency vehicles.

Council appreciates your patience and understanding throughout the construction period.
Keeping up to date

To allow residents to keep up to date on the work, a project page / website was created by Council.

[Wattamolla Road - Woodhill](#)



[Woodhill Mountain Road - Woodhill](#)



Drop-in sessions at Berry Uniting Church have now ended. However, Drop-in sessions at Kangaroo Valley continue every two weeks on a Wednesday afternoon. The next **Kangaroo Valley** Drop-In session dates are:

Wednesday 13th and 27th September between 5:00pm and 6:00pm

Kangaroo Valley Public Hall

177 Moss Vale Road, Kangaroo Valley.

If you need further information about this matter, please contact me on 1300 293 111 or Coral Reynolds from Symal on 0477 248 500.

Yours sincerely,

A handwritten signature in black ink, appearing to read 'Dominic Lucas', written in a cursive style.

Dominic Lucas
Project Manager

Planned Part and Full Road Closures

As of 07.09.2023 (subject to change)

Woodhill Mountain Rd

Site 1. DM00808 (upslope) - rural address 552 Woodhill Mountain Rd.

Day works on upslope to commence Monday 6 November 2023 through to Friday 17 November 2023. Day work will be undertaken on Mondays to Fridays, 7.30am to 4.30pm. A single lane contra traffic flow will be in place. Expect up to 30 minutes delay travel time. No Bicycle passage allowed at any time.

Night works to commence Monday 20 November 2023 through to Friday 16 February 2024. Night work will be undertaken on Sunday nights to Friday mornings, 7pm to 6am.

A full road closure during night works will be in place.

No vehicle or pedestrian access available unless in case of emergency.

No Bicycle passage allowed at any time.

Site 2. MT00008 (downslope) - rural address 570 Woodhill Mountain Rd.

Day works on upslope to commence Monday 4 Sept 2023 through to Sunday 17 Sept 2023. Day work will be undertaken on Mondays to Fridays 7.30am to 4.30pm.

A single lane contra traffic flow will be in place. Expect up to 30 minutes delay travel time.

No Bicycle passage allowed at any time.

Night works to commence Sunday 24 September 2023 through to Thursday 2 November 2023. Night work will be undertaken on Sunday nights to Friday mornings, 7pm to 6am.

A full road closure during night works will be in place.

No vehicle or pedestrian access will be available unless in case of emergency.

No Bicycle passage allowed at any time.

Wattamolla Rd

Site 1. DM00513 - Near rural address 19 Wattamolla Rd.

Day Works to commence Monday 16 Oct through to Thursday 23 Nov 2023.

Day work will be undertaken on Mondays to Fridays, 7.30am to 4.30pm.

A single lane contra flow will be in place. Expect short delays in travel time.

9 tonne weight limit remains until works are completed.

No Bicycle passage allowed at any time.

Site 2. DM00863 - Near rural address 356 Wattamolla Rd.

Day works to commence Monday 18 Sept 2023 through to 22 Sept 2023.

Day work will be undertaken on Mondays to Fridays, 7.30am to 4.30pm.

A full road closure will need to be in place Mondays to Fridays from 7:30am to 4:30pm.

No vehicle or pedestrian access will be available unless in case of emergency.

No Bicycle passage allowed at any time.

Site 3. DM00551 - Near rural address 681 Wattamolla Rd.

Commencement Date to be confirmed

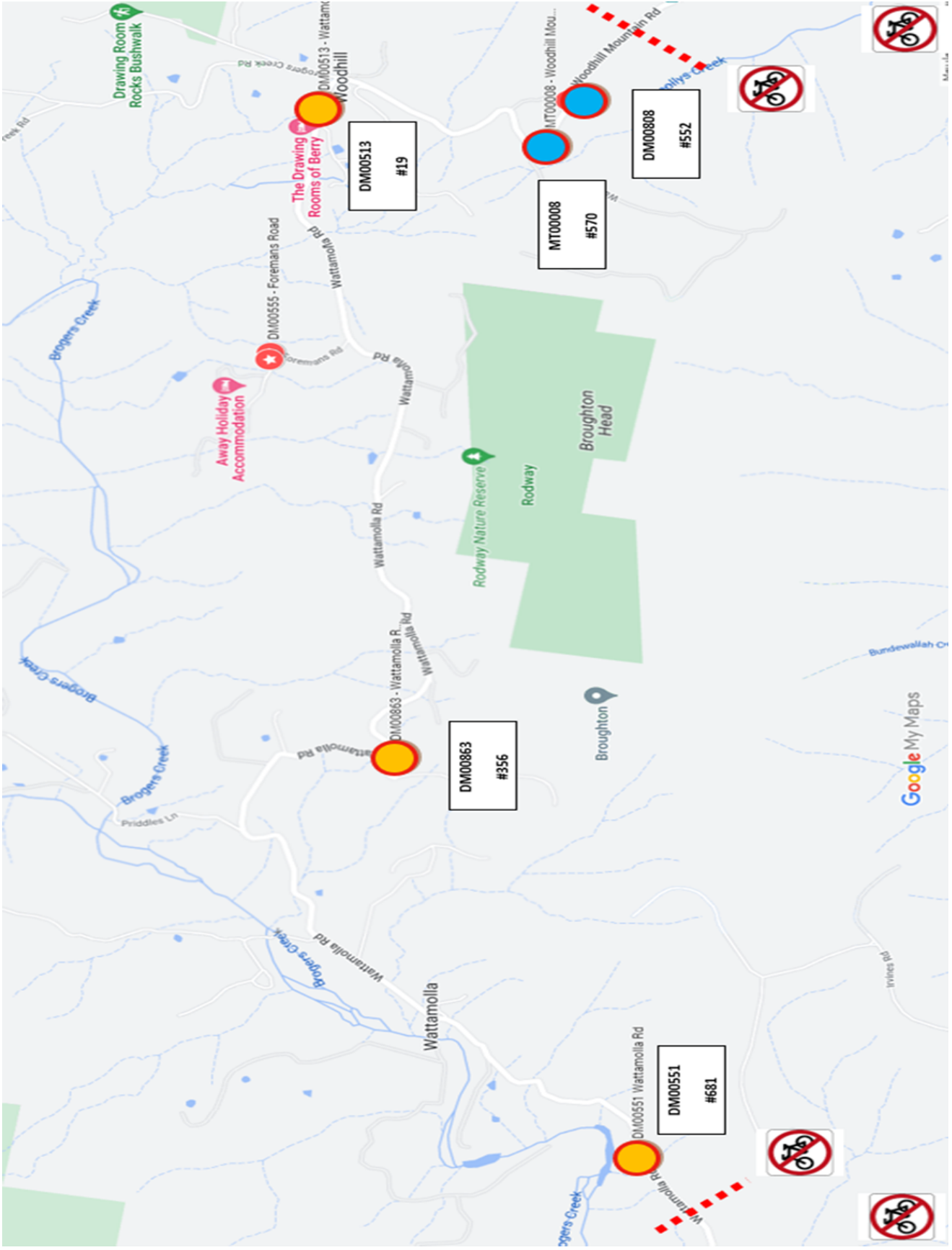

DM00808
#552

MT00008
#570

DM00513
#19

DM00863
#356

DM00551
#681



Google My Maps