

Pollution Incident Response Management Plan (PIRMP) – Ulladulla Recycling and Waste Management Facility

May 2023

POLLUTION INCIDENT RESPONSE MANAGEMENT PLAN

LICENCE NUMBER: 3557

Approved by: David Hojem

Position/Title: Manager – Waste Services

Signature:

Date: 02 May 2023

PURPOSE:

Shoalhaven City Council (Council) holds an Environment Protection Licence with the NSW Environment Protection Authority (EPA) for the Ulladulla Recycling and Waste Transfer Facility. As per the *Protection of the Environment Operations Act 1997* (the POEO Act), the holder of an Environment Protection Licence must prepare, keep, test and implement a pollution incident response management plan (PIRMP) that complies with Part 5.7A of the POEO Act in relation to the activity to which the licence relates.

If a pollution incident occurs in the course of an activity so that material harm to the environment (within the meaning of section 147 of the POEO Act) is caused or threatened, the person carrying out the activity must **immediately** implement this plan in relation to the activity required by Part 5.7A of the POEO Act.

A copy of this plan must be kept at the licensed premises, or where the activity takes place in the case of mobile plant licences and be made available on request by an authorised EPA officer and to any person who is responsible for implementing this plan.

Parts of the plan must also be available either on a publicly accessible website, or if there is no such website, by providing a copy of the plan to any person who makes a written request. The sections of the plan that are required to be publicly available are set out in clause 98D of the Protection of the Environment Operations (General) Regulation 2009.

NOTE: This plan must be developed in accordance with the *Protection of the Environment Operations Act 1997* and the Protection of the Environment Operations (General) Regulation 2009.

Licensees should also refer to the EPA's *Guideline: Pollution incident response management plans*.

Adoption Date	20 March 2015	Revision	10
Document Owner	Manager Waste Services	Issue and Currency Date	02/05/2023
Document Name	Pollution Incident Response Management Plan (PIRMP) - Ulladulla Recycling and Waste Facility	Review Date	27/03/2024
			Page 1

Environment Protection Licence (EPL) Details

Name of licensee: (including ABN)	Shoalhaven City Council ABN: 59 855 182 344
EPL number:	3557
Premises name and address:	Ulladulla Recycling and Waste Transfer Station 94 Pirralea Road ULLADULLA NSW 2539
Company or business contact details	Name: Stephen Dunshea Position or title: Chief Executive Officer Business hours contact number/s: 02 4429 3111 After hours contact number/s: 02 4421 3100 Email: council@shoalhaven.nsw.gov.au
Website address:	www.shoalhaven.nsw.gov.au
Scheduled activity/activities on EPL:	Waste processing (non-thermal treatment) Waste storage
Fee-based activity/activities on EPL:	Non-thermal treatment of general waste Waste storage – hazardous, restricted solid, liquid, clinical and related waste and asbestos waste Waste storage – other types of waste Waste storage – waste tyres

Pollution incident – person/s responsible

Contact details must include the names, position titles and 24-hour contact details. Details are to include alternative person/s, should the primary contact be unavailable.

PIRMP activation	Name of person responsible: Position or title: Waste Depot Supervisor Business hours contact number/s:
-------------------------	---

Adoption Date	20 March 2015	Revision	10
Document Owner	Manager Waste Services	Issue and Currency Date	02/05/2023
Document Name	Pollution Incident Response Management Plan (PIRMP) - Ulladulla Recycling and Waste Facility	Review Date	27/03/2024
			Page 2

After hours contact number/s:

Email:

Alternative (initial contact if responsible contact is not available):

1.

Name of person responsible:

Position or title: Waste Operations Coordinator

Business hours contact number/s:

After hours contact number/s:

Email:

Pollution incident – person/s responsible, continued

Notifying relevant authorities

Notification should be made by a person with an appropriate level of authority within the company.

Name of person responsible:

Position or title: Waste Depot Supervisor

Business hours contact number/s:

After hours contact number/s: Contact Weighbridge Operator (alternative contact)

Email:

Alternative:

1.

Name of person responsible:

Position or title: Environmental Projects Manager

Business hours contact number/s:

After hours contact number/s:

Email:

Adoption Date	20 March 2015	Revision	10
Document Owner	Manager Waste Services	Issue and Currency Date	02/05/2023
Document Name	Pollution Incident Response Management Plan (PIRMP) - Ulladulla Recycling and Waste Facility	Review Date	27/03/2024
			Page 3

Managing response to pollution incident**Name of person responsible:****Position or title:** Waste Depot Supervisor**Business hours contact number/s:****After hours contact number/s:****Email:****Notification of relevant authorities**

Identify any persons or authorities required to be notified as per Part 5.7A of the POEO Act in the case of a pollution incident that causes or threatens to cause material harm to the environment.

Relevant authorities include:

1. Fire & Rescue NSW and/or Rural Fire Service as applicable – 000 (first notification)
2. EPA – 131 555
3. NSW Health (nearest public health unit)

See www.health.nsw.gov.au/Infectious/Pages/phus.aspx for local contact details.

4. SafeWork NSW – 131 050
5. Local authority (usually the local council) in which the pollution has occurred.

Note: The local council and public health unit will vary depending on the location of the pollution incident. For mobile plant licences the PIRMP will need to include the person or people who are responsible for identifying the local authority and nearest public health unit.

Fire & Rescue NSW / Rural Fire Service	Contact number/s:	000 02 4455 1020 (Ulladulla Fire Station)
EPA	Contact number/s:	131 555
NSW Health	Relevant Area Health Service:	Illawarra Shoalhaven
	Contact number/s:	02 4454 9100
SafeWork NSW	Contact number/s:	131 050 02 4428 6700 (Nowra office)
Poisons Information Centre	Contact number/s:	13 11 26
SES NSW	Contact number/s:	132 500

Adoption Date	20 March 2015	Revision	10
Document Owner	Manager Waste Services	Issue and Currency Date	02/05/2023
Document Name	Pollution Incident Response Management Plan (PIRMP) - Ulladulla Recycling and Waste Facility	Review Date	27/03/2024
			Page 4

Endeavour Energy	Contact number/s:	13 10 03
Shoalhaven Water – Environmental Health Officer	Contact number/s:	02 4429 3111 02 4421 3100 (after hours)
Local Police Station (Ulladulla)	Contact number/s:	02 4454 0443
Local Ambulance Station (Ulladulla)	Contact number/s:	13 12 33

Notification of relevant authorities, continued

Local authority/s Identify the local authority for the area in which the premises to which the environment protection licence relates, and any area, is affected, or potentially affected, by the pollution.	Contact number/s:	Council Ranger – 1300 293 111 or 02 4429 3576 Weighbridge -
Any other identified organisation or agency requiring notification (if applicable) e.g. Water NSW, Department of Planning Industry and Environment, Roads and Maritime Services	Contact number/s:	See list above

Notification of neighbours and the local community

Identify owners or occupiers of premises in the vicinity of the licensed premises, including any sensitive premises (e.g. schools, preschools, hospitals, nursing homes):

Developed properties within 500m of 94 Pirralea Road:

Commercial Properties:

Ulladulla Tafe – 156 Green Street, approx.. 430m east

Gnulla-Dulla Garden Centre – 5 Cashman Road, approx. 140m east

Residential Properties:

- 3, 11 & 36 Whitegum Road;
- 1, 5, 6, 6A & 7 Greenview Close;
- 10, 20 & 22 Benowa Way;
- 6B, 26, 31, 41, 51, 57, 65, 73 & 75 Washburton Road;
- 69 & 91 Pirralea Road;

Adoption Date	20 March 2015	Revision	10
Document Owner	Manager Waste Services	Issue and Currency Date	02/05/2023
Document Name	Pollution Incident Response Management Plan (PIRMP) - Ulladulla Recycling and Waste Facility	Review Date	27/03/2024
			Page 5

- 60 & 149 Green Street;
- 23, 25, 27, 29, 38, 36, 34 32, 30 & 28 Budawang Drive;
- 11, 13A, 13B, 15, 17, 19, 21, 22, 24, 26, 28, 30, 32, 34, 36, 38 & 40 Abbey Road
- 16 and 20-36 Cashman Road
- 1, 5 Banyalla Place
- 1, 3, 4, 6 & 8 Jarrah Place
- 7, 8, 9, 10 & 11 Gadara Place

Details of how the neighbours will be informed of the incident, including early warnings and regular updates (e.g. door knock, phone call, emergency alert):

Early warnings and regular updates to owners and occupiers of neighbouring properties who may be affected by a pollution incident will be notified. The notification mechanism to be employed in the event of an incident is Council's Waste and Recycling Services website. Council's website address is www.shoalhaven.nsw.gov.au.

The notification will provide specific information to the neighbouring properties and local community so it can minimise the risk of harm. Information could include instructions to avoid the use of water in creeks or rivers affected by pollutant discharges or likely to be affected, or remain within buildings or close all windows and doors for incidents involving emission of air pollutants.

Description and likelihood of hazards

Provide a description of the hazards to human health or the environment associated with the activity to which the licence relates:

Pollution of water, soil or air

Fire

Noise

Litter

Pest species and Environmental/Noxious Weeds

Identify the likelihood of any such hazards occurring, including details of any conditions or events that could, or would, increase that likelihood:

Pollution of water is likely if no pre-emptive actions or controls are employed. Conditions/events that increase the likelihood include:

- High rainfall
- Incorrect storage or management of waste and stockpiles
- Poor management of waste and stockpiles
- Improper maintenance of landfill capping
- Acceptance of unauthorised waste
- Poor construction and management of infrastructure (such as leachate dams, diversion drains etc)
- Poor maintenance of machinery and plant

Adoption Date	20 March 2015	Revision	10
Document Owner	Manager Waste Services	Issue and Currency Date	02/05/2023
Document Name	Pollution Incident Response Management Plan (PIRMP) - Ulladulla Recycling and Waste Facility	Review Date	27/03/2024
			Page 6

- Incorrect management of leachate disposal system (sprayers and disposal field)

Pollution of soil is likely if no pre-emptive actions or controls are employed. Conditions/events that increase the likelihood include:

- High rainfall
- Incorrect storage or management of waste and stockpiles
- Poor management of waste and stockpiles
- Acceptance of unauthorised waste
- Poor construction and management of infrastructure (such as leachate dams, diversion drains etc)
- Poor maintenance of machinery and plant
- Incorrect management of leachate disposal system (sprayers and disposal field)

Pollution of air (dust, odour, gas) is likely if no pre-emptive actions or controls are employed. Conditions/events that increase the likelihood include:

- High wind conditions (dust generation, wind blown odour)
- Poor management of methane collection system
- Incorrect storage or management of waste and stockpiles
- Ineffective maintenance of final capping of waste
- Poor construction and management of infrastructure (such as leachate dams, diversion drains etc)
- Poor maintenance of machinery and plant
- Incorrect management of leachate disposal system (sprayers and disposal field)
- Green waste processing (mulching, screening and pasteurisation)
- Acceptance of unauthorised waste

Fire is possible if no pre-emptive actions or controls are employed. Conditions/events that increase the likelihood include:

- Fire danger periods (bushfire season)
- Incorrect storage or management of waste and stockpiles
- Incorrect management of mulch could ignite fire
- Poor construction and management of infrastructure
- Poor maintenance of machinery and plant

Adoption Date	20 March 2015	Revision	10
Document Owner	Manager Waste Services	Issue and Currency Date	02/05/2023
Document Name	Pollution Incident Response Management Plan (PIRMP) - Ulladulla Recycling and Waste Facility	Review Date	27/03/2024
			Page 7

Noise impacts are possible if no pre-emptive actions or controls are employed. Conditions/events that increase the likelihood include:

- Improper maintenance of plant and machinery
- Operating machinery with loud alarms
- Operating machinery or plant outside hours of operation

Litter is likely if no pre-emptive actions or controls are employed. Conditions/events that increase the likelihood include:

- High wind conditions (dust generation, wind blown odour)
- Incorrect storage or management of waste and stockpiles
- Ineffective cover (final capping) of waste
- Uncovered waste loads

Pests, Environmental and Noxious Weed impacts are possible if no pre-emptive actions or controls are employed. Conditions/events that increase the likelihood include:

- Incorrect transport, handling and management of weed waste
- Poor control of pest species

Pre-emptive actions to be taken

Provide detailed descriptions of the pre-emptive actions to be taken to minimise or prevent any risk of harm to human health or the environment arising from the activities undertaken at the premises:

Incorrect storage or management of waste, material and stockpiles

- Liquid wastes, or materials with a spill risk (such as batteries), will be stored in roofed and bunded areas.
- Not storing waste in standing water
- Minimising disturbance of previously landfilled areas
- Ensuring stockpiles are appropriately located and shaped to minimise contamination and erosion. Combustible wastes (tyres and green wastes) to be placed in piles and windrows no higher than 3m and away from working and public areas.
- All empty drums accepted at the depot will be washed clean and punctured in order to not contain any residual chemical fuels.
- All fuels and flammable solvents used for operational purposes to be stored in suitably ventilated and secure storage areas.
- Waste oil and other liquids to be stored within a bund of 110% capacity of the volume of the stored material
- Waste will be stored in a manner that minimises any nuisance or environmental impact.

Adoption Date	20 March 2015	Revision	10
Document Owner	Manager Waste Services	Issue and Currency Date	02/05/2023
Document Name	Pollution Incident Response Management Plan (PIRMP) - Ulladulla Recycling and Waste Facility	Review Date	27/03/2024
			Page 8

Ineffective cover (final capping) of waste

- Completed landfill cells are capped with a final capping layer. Regular inspection and maintenance to ensure the seal remains intact and any issues remediated promptly.

Green waste processing (shredding, screening and pasteurisation)

- Ensure compliance with standard operating procedures for mulch pasteurisation to avoid dust and odour generation
- Monitor presence of surface water around windrows to prevent contamination and saturation
- Avoid shredding, screening and turning of windrows on windy days
- Utilising water spraying where appropriate to minimise emission of dust
- Proper training of involved staff

Acceptance of unauthorised waste

- Erection and display of appropriate signage and the entrance to the facility indicating the types of wastes accepted
- Visual and CCTV inspection and screening of all incoming and outgoing loads
- Refusing entry to vehicles carrying wastes not accepted at the facility
- Inspection and screening of waste at the weighbridge. Any waste suspected of being unacceptable will be refused
- In the event that unacceptable waste is identified in the landfilling and / or stockpiling areas, Council will immediately segregate, isolate and contain the waste away from the active waste disposal area / stockpiles. Details of the waste, such as type, the source and the vehicle and driver identification, will be recorded. The waste carrier (driver) will be advised the waste is not acceptable and must be loaded back onto the vehicle where practical and safe to do so, at the owner's cost. The vehicle will then be escorted from the landfill by Council staff. Council may, if deemed necessary and / or appropriate, advise the driver of the vehicle to contact the EPA for advice on the correct disposal of the unacceptable waste (at the waste owner's cost). Council Rangers may also be contacted and informed of the incident;
- In the event that unacceptable waste is identified during the stockpiling or spreading and compaction of deposited waste, Council will segregate, isolate and contain the waste away from the active waste disposal area.

Poor construction and management of infrastructure (such as leachate dams, diversion drains etc)

- All design and construction work for the Facility will be undertaken by suitably qualified and experienced personnel and consultants / contractors in accordance with relevant Australian construction standards, and industry best practice guidelines.
- Operation of the facility will be undertaken in accordance with this LEMP and the conditions of EPL number 3557.
- All environmental monitoring and / or sampling will be undertaken by suitably qualified and experienced Council staff and / or environmental consultants.

Adoption Date	20 March 2015	Revision	10
Document Owner	Manager Waste Services	Issue and Currency Date	02/05/2023
Document Name	Pollution Incident Response Management Plan (PIRMP) - Ulladulla Recycling and Waste Facility	Review Date	27/03/2024
			Page 9

- Internal Quality System audits will be conducted by Council and external audits undertaken as required.
- Regular inspection and maintenance of infrastructure (such as leachate system, surface water system, methane collection system, etc)
- Regular monitoring of groundwater, surface water, surface methane and subsurface methane in accordance with the EPL.
- Regular inspection and maintenance of completed/capped areas

Poor maintenance of machinery and plant

- Ensure plant and equipment are appropriately serviced and kept in good working order
- Avoiding use of plant or machinery with defective pollution control devices (mufflers, filters etc)
- Avoiding use of plant, machinery or equipment with tonal movement alarms
- Minimise noisy/potentially noise work adjacent to nearby residential areas

Incorrect management of leachate system (dams, pumps/pipes, sprayers and disposal field)

- Avoid operating spray irrigation during windy or wet conditions
- Regular inspection of leachate disposal field for evidence of failure or saturation
- Monitoring water volumes in the leachate system (visual and electronic monitoring)
- Regular maintenance of leachate disposal system

High wind conditions (dust generation, windblown odour, windblown litter)

- Minimise odour generation by managing waste and odour generating activities appropriately
- Minimise dust generating work during windy periods
- Restrict vehicle speeds at the facility
- Use of a water cart
- Stockpile heights limited to 3m
- Minimise exposed earthworks
- Ensure plant and equipment are fitted with appropriate pollution control devices

Poor management of methane collection system

- Avoid flaring methane in adverse weather conditions
- Regular inspection and maintenance of methane collection system

Adoption Date	20 March 2015	Revision	10
Document Owner	Manager Waste Services	Issue and Currency Date	02/05/2023
Document Name	Pollution Incident Response Management Plan (PIRMP) - Ulladulla Recycling and Waste Facility	Review Date	27/03/2024
			Page 10

-
- Monitoring gas volumes in the and discharge concentrations within the system

Incorrect management of mulch could ignite fire

- Adherence to Council's standard operating procedure for mulch pasteurisation, including regular temperature checks of mulch stockpiles
- Daily inspection of mulch stockpiles to identify any visual evidence of ignition

Control of litter

- Establish and maintain strategically located litter fences (temporary and permanent)
- Regular litter collection throughout the facility and outside the perimeter where required
- Covering loads when entering and existing the site and during transit
- Avoid tipping and waste handling during windy conditions
- Prompt, efficient and continuous management of delivery areas and stockpiles when unloading
- Storage of light materials prone to becoming windblown litter (such as Styrofoam) within enclosed areas/buildings
- Litter collected from surface water drains, inlets or pipes and culverts on a regular basis

Incorrect transport, handling and management of weed waste

- Educate waste transporters on appropriate transport and handling of weed wastes
- Separate weed wastes from green waste stockpiles to avoid cross contamination/seeding
- Inspection and screening of green waste stockpiles during mulching. Any waste suspected of being unacceptable will be segregated, isolated and inspected
- Immediate segregation of weed waste

Poor control of pest species

- Use traps/baits to deter and/or control vermin
- Keep leachate and stormwater ponds free of mosquito breeding larvae
- Ensure waste is appropriately covered/managed to minimise attracting pests species

Adoption Date	20 March 2015	Revision	10
Document Owner	Manager Waste Services	Issue and Currency Date	02/05/2023
Document Name	Pollution Incident Response Management Plan (PIRMP) - Ulladulla Recycling and Waste Facility	Review Date	27/03/2024
			Page 11

Inventory of pollutants

Provide an inventory of potential pollutants on the premises or used in carrying out the activity to which the licence relates:

Identify the maximum quantity of any pollutant/s likely to be stored or held at particular locations (including underground tanks) at or on the premises to which the licence relates.

Example

Location/Tank	Max. quantity	Contents	Comments
Fuel Trailer (fixed, banded)	1,000L	Diesel fuel for operational purposes	
Fuel (drum)	20L	Diesel fuel for operational purposes	
CRC liquid waste collection	2,000L	Waste oil, paints, household chemicals	Self-contained and banded storage tanks/cages for individual waste streams. Regularly monitored and emptied on demand as required to ensure minimal volumes are stored onsite. Household chemicals are discouraged – individuals are directed to household chemical cleanout collections. When household chemicals are identified onsite they are removed as soon as practical.
CRC – non liquid waste collection	20m ³ of e-waste ~20 batteries ~20 gas bottles	Batteries, LPG bottles, e-waste, smoke alarms	Covered and banded storage areas for each individual waste stream. Gas bottles should be delivered empty therefore volumes of gas are expected to be negligible. Stockpiles are regularly monitored and emptied on demand as required to ensure minimal volumes are stored onsite.
Tyre stockpile	25T	Waste tyres	Stockpiled separately in piles no more than 3m in height and located away from public and working areas.
Mulch windrows	4,000T (combined with green waste)	Shredded green waste undergoing pasteurisation process	Processed in windrows no more than 3m in height and located away from public and working areas.
Green waste stockpiles	4,000T (combined with mulch)	Unprocessed green waste	Stockpiled separately in piles no more than 3m in height and located away from working areas.
Asbestos	15m ³	Appropriately wrapped asbestos – household quantities only	Asbestos deliveries arrive in a designated, signposted storage area within a skip bin. Asbestos is regularly transferred out of the site for final disposal at West Nowra.

Adoption Date	20 March 2015	Revision	10
Document Owner	Manager Waste Services	Issue and Currency Date	02/05/2023
Document Name	Pollution Incident Response Management Plan (PIRMP) - Ulladulla Recycling and Waste Facility	Review Date	27/03/2024
			Page 12

Cleaning products	60L	Various cleaning chemicals for use in day-to-day cleaning	Appropriate training and storage provided.
Adblue	125L	Chemical additive for operational vehicles	Stored in a self-bunded container in an enclosed storage container
Hydraulic oil	500L	Oil for operational vehicles and plant	Stored in an enclosed storage container
Grease	40kg	Grease for operational plant and equipment	Stored in an enclosed storage container

Safety equipment

Describe the safety equipment or other devices used to minimise the risks to human health or the environment and to contain or control a pollution incident:

One mobile appliance with total water capacity of approx. 2,000L – mobile plant able to be moved from one location to another to assist in fire fighting activities

Dry chemical extinguisher – located in in several locations throughout the site including: weighbridge office, main office, meeting room, crib room, kitchen, pickers office and buyback centre

Fire hose reels – located in in several locations throughout the site including: two at skip bin transfer area and one at weighbridge

Spill kits – located at weighbridge, near crib room

Fire blanket – kitchen

First aid kits – located in in several locations throughout the site including: crib room and supervisors office.

Eyewash station - located in in several locations throughout the site including: transfer area, CRC shed, co-supervisors office.

AED – located at the supervisors office are the locations listed accurate?

Personal protective equipment (PPE) including long shirt, long pants, high-visibility reflective shirts/vests/jackets, sunglasses/eye protection, hardhat (where appropriate), steel capped shoes to be worn by operational staff and consultants involved in onsite activities (such as water sampling), and task specific PPE as required.

All plant and equipment used in the provision of services at the Depot will have all mandatory safety and noise reducing equipment.

Communicating with neighbours and the local community

Identify details of the mechanisms for providing early warnings and regular updates to owners and occupiers of premises in the vicinity of the premises to which the licence relates or where the scheduled activity is carried out:

Early warnings and regular updates to owners and occupiers of neighbouring properties who may be affected by a pollution incident will be published on Council's Waste and Recycling Services website. Council's website address is www.shoalhaven.nsw.gov.au.

Adoption Date	20 March 2015	Revision	10
Document Owner	Manager Waste Services	Issue and Currency Date	02/05/2023
Document Name	Pollution Incident Response Management Plan (PIRMP) - Ulladulla Recycling and Waste Facility	Review Date	27/03/2024
			Page 13

The notification will provide specific information to the neighbouring properties and local community so they can minimise the risk of harm. Information could include instructions to avoid the use of water in creeks or rivers affected by pollutant discharges or likely to be affected, or remain within buildings or close all windows and doors for incidents involving emission of air pollutants.

Develop any specific information that could be provided to the community, so it can minimise the risk of harm:

Council's community education team provide substantial information on the Council's waste section webpage in relation to waste management and preventing contamination/environmental harm. In addition, the education team have regular radio segments, provide written information brochures, informational letters with rates notices and offer free 'tip tours'. The aim of these engagements is to educate the community about what can be accepted at the site, what actions Council are taking to prevent environmental harm and how the community can contribute to this goal (ie by not contaminating waste streams, delivering hazardous materials to the correct places etc).

Minimising harm to persons on the premises

Identify the arrangements for minimising the risk of harm to any persons who are on the premises or who are present where the scheduled activity is being carried out:

Follow the instructions outlined in *Site Emergency Procedure Manual – Ulladulla Recycling and Waste Depot, version 5, 28 October 2020*, in particular Section 4.3 Emergency Response Guidelines, and

Contact the appropriate persons and relevant authorities, as per this *Pollution Incident Response Management Plan*.

Adoption Date	20 March 2015	Revision	10
Document Owner	Manager Waste Services	Issue and Currency Date	02/05/2023
Document Name	Pollution Incident Response Management Plan (PIRMP) - Ulladulla Recycling and Waste Facility	Review Date	27/03/2024
			Page 14

Maps

Provide a detailed map (or set of maps) showing the:

- location of the premises to which the licence relates
- surrounding area likely to be affected by a pollution incident
- location of potential pollutants on the premises
- location of any stormwater drains on the premises.

It is also recommended the position of any discharge points or any other useful information be included on the map/s, and that any important details on the map are labelled (e.g. the nearest water course or water body that stormwater drains located on the premises discharge to).

Adoption Date	20 March 2015	Revision	10
Document Owner	Manager Waste Services	Issue and Currency Date	02/05/2023
Document Name	Pollution Incident Response Management Plan (PIRMP) - Ulladulla Recycling and Waste Facility	Review Date	27/03/2024
			Page 15



Adoption Date	20 March 2015	Revision	10
Document Owner	Manager Waste Services	Issue and Currency Date	02/05/2023
Document Name	Pollution Incident Response Management Plan (PIRMP) - Ulladulla Recycling and Waste Facility	Review Date	27/03/2024
Page 1			

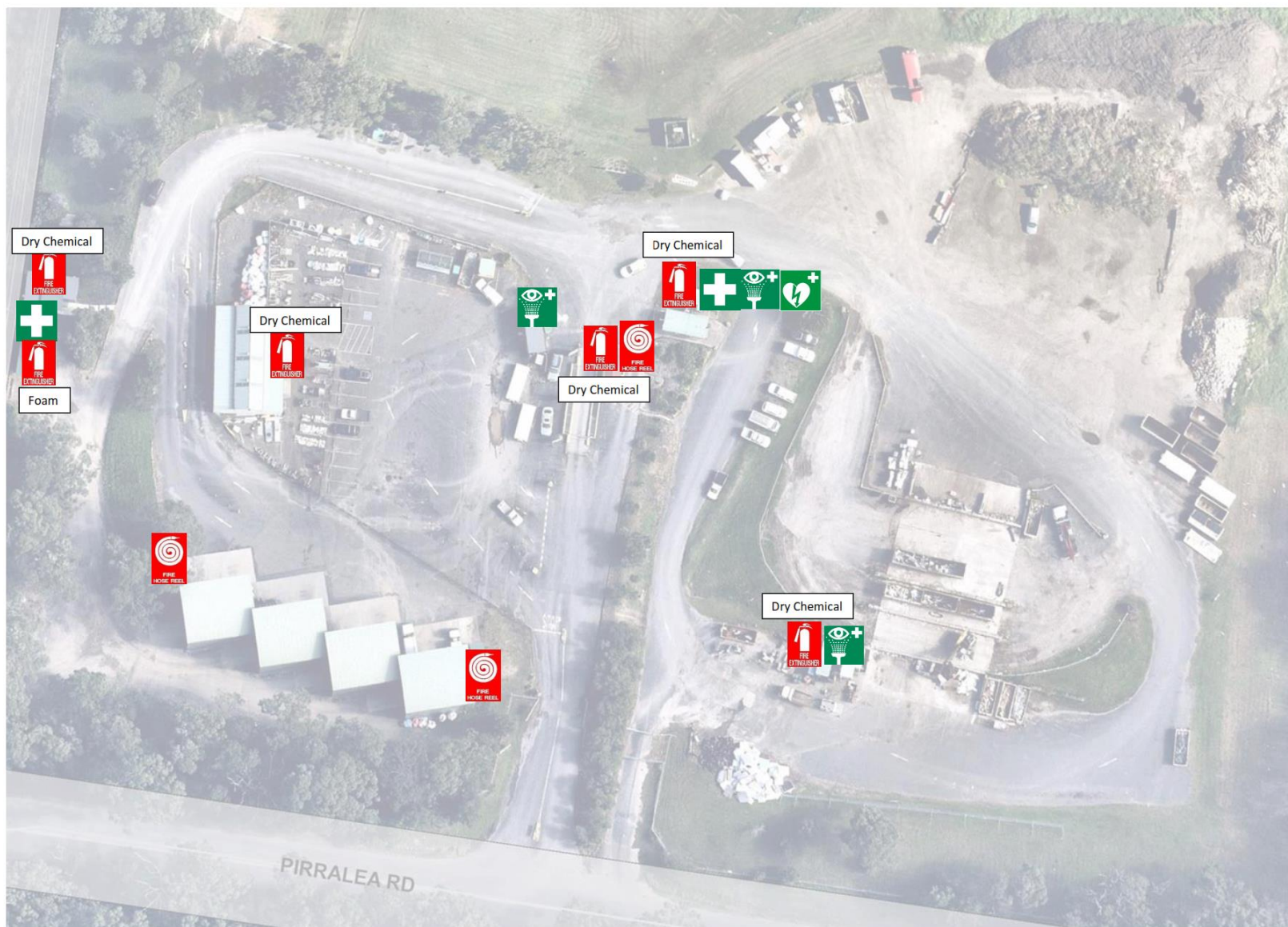

Adoption Date	20 March 2015	Revision	10
Document Owner	Manager Waste Services	Issue and Currency Date	02/05/2023
Document Name	Pollution Incident Response Management Plan (PIRMP) - Ulladulla Recycling and Waste Facility	Review Date	27/03/2024
			Page 1

Actions to be taken during or immediately after a pollution incident

Develop a detailed description of the actions to be taken immediately after a pollution incident to reduce or control any pollution. These should include as a minimum, early warnings, updates and actions to be taken during and after an incident:

1. Isolate the area, and ensure that there is no access other than relevant emergency response personnel
2. Notify supervisor of incident – supervisor to activate PIRMP and coordinate response
3. Waste Depot Supervisor or Environmental Projects Manager to notify relevant authorities
4. If safe prevent further pollution at source (where applicable) ie. Stand tipped container upright, plug opening in container, create temporary bund/dam etc
5. Deploy containment devices (spill kit for liquids, fire extinguishers or fire hose for fire, water cart for dust etc)
6. Ensure future operations adopt best-practice methods for pollution control/avoidance

Develop a detailed description of how any identified risk of harm to human health will be reduced, including (as a minimum) by means of early warnings, updates and the action to be taken during or immediately after a pollution incident to reduce that risk:

7. Contain pollutant to the site (liquid, solid, gas) or contain the event to prevent spread (fire)
8. If appropriate move nearby materials away from incident to prevent spread
9. If appropriate divert surface water around the site
10. Commence environmental monitoring (water or air) as required by the EPL, directed by the EPA, or recommended by Council's environmental consultant (ENRS)
11. If necessary, publish public health warnings on Councils webpage
12. PIRMP to be 'tested' (reviewed) within one month of pollution incident

Identify any actions to be taken in combating the pollution caused by the incident and how any clean-up and associated funding resulting from an incident will be undertaken:

13. Continue environmental monitoring as required or directed.
14. Prepare and implement a pollution clean-up plan, if required

Adoption Date	20 March 2015	Revision	10
Document Owner	Manager Waste Services	Issue and Currency Date	02/05/2023
Document Name	Pollution Incident Response Management Plan (PIRMP) - Ulladulla Recycling and Waste Facility	Review Date	27/03/2024
			Page 2

Coordinating with persons

Identify the procedures to be followed for coordinating with the authorities or persons who have been notified:

1. Whoever becomes aware of a pollution incident (whether an employee, contractor, agent, occupier of premises or other) must notify immediately:
 - Waste Depot Supervisor (Sharon Anderson); or
 - Waste Operations Coordinator (Ben Hasler), or
 - Waste Services Manager (David Hojem)
2. Waste Supervisor (or Coordinator, or Manager) to notify weighbridge operator, Environmental Projects Manager and relevant emergency services:

Fire & Rescue NSW / Rural Fire Service		000 02 4455 1020 (Ulladulla Fire Station)	
NSW Health		Illawarra Shoalhaven 02 4221 6700 02 4222 5000 (after hours)	
SafeWork NSW		131 050 02 4428 6700 (Nowra office)	
Poisons Information Centre		13 11 26	
SES NSW		132 500	
Endeavour Energy		13 10 03	
Shoalhaven Water – Environmental Health Officer		02 4429 3111 02 4421 3100 (after hours)	
Local Police Station (Ulladulla)		02 4454 0443	
Local Ambulance Station (Ulladulla)		13 12 33	
Adoption Date	20 March 2015	Revision	10
Document Owner	Manager Waste Services	Issue and Currency Date	02/05/2023
Document Name	Pollution Incident Response Management Plan (PIRMP) - Ulladulla Recycling and Waste Facility	Review Date	27/03/2024
			Page 3

3. Environmental Projects Manager to report to EPA incident hotline and prepare written report as necessary. In the case of water or soil contamination Environmental Projects Manager to advise Council's environmental consultant (ENRS) and determine need for ongoing environmental monitoring.

EPA	131 555
ENRS	02 4448 5490 0401 518 443

Identify the person/s through whom all communications are to be made:

EPA communications to Environmental Projects Manager.

All other correspondence to Waste Depot Supervisor or authorised representative.

Staff training

Identify the nature and objectives of any staff training program in relation to this plan:

All Council Employees and Agents of Council (Contractor) at the Premises will be made aware on the implementation of the PIRMP as follows:

- Existing Council Employees – during the regular toolbox meetings,
- New Council Employees – as part of the employee's induction at the Premises,
- Existing Agents of Council (Contractors) – during regular Contractor toolbox meetings, and
- New Agents of Council (Contractors) – as part of the Contractor's employee induction at the Premises.

Refresher training will be conducted annually. A written record of all Council Employees trained must be kept and maintained, the same applies to all Agents of Council (Contractors). Records may be audited.

Testing and updating of the PIRMP

It is a legal requirement to test the plan every 12 months and within one month of any pollution incident.

Detail the manner in which the plan is to be tested and maintained to ensure the information included in the plan is accurate and up-to-date and the plan is capable of being implemented in a workable and effective manner:

Detail how the testing is documented and recorded (this must include the testing dates and the names of all staff members who carried out the testing):

Detail the dates on which the plan was updated:

Adoption Date	20 March 2015	Revision	10
Document Owner	Manager Waste Services	Issue and Currency Date	02/05/2023
Document Name	Pollution Incident Response Management Plan (PIRMP) - Ulladulla Recycling and Waste Facility	Review Date	27/03/2024
			Page 4

Example: PIRMP testing details

Date tested	Tested by (to include the names of all people involved in testing)	Details of test (e.g. nature of the test, involvement of other agencies) Note: Testing must cover all components of the plan.	Finding of test, including issues identified	Next scheduled testing date (must be within 12 months from current test)
e.g. 24.02.18	Joan Smith, Environment Manager	Desktop simulation – chemical spill	Contact details, map and pollutant inventory out of date	23.02.19

PIRMP update details

Date update occurred	Reason for update (e.g. address issues identified in testing, contact details/personnel have changed)	Details of updates (nature of changes to PIRMP)	Date the updated version uploaded to website (if applicable)	Date of completion
27/03/2021	Annual Review			27/03/2021
25/03/2022	Annual Review			25/03/2022

Adoption Date	20 March 2015	Revision	10
Document Owner	Manager Waste Services	Issue and Currency Date	02/05/2023
Document Name	Pollution Incident Response Management Plan (PIRMP) - Ulladulla Recycling and Waste Facility	Review Date	27/03/2024
			Page 5

02/05/2023	Update contact details, personnel, relevant agencies, new EPA format required	Changes to format, new site plan, update personnel and contact details, update references to SEPS, new emergency equipment location plan	13/03/2023
------------	---	--	------------

EPA 2020P2148
March 2020

Adoption Date	20 March 2015	Revision	10
Document Owner	Manager Waste Services	Issue and Currency Date	02/05/2023
Document Name	Pollution Incident Response Management Plan (PIRMP) - Ulladulla Recycling and Waste Facility	Review Date	27/03/2024
			Page 6